

CURVE	RADIUS	ARC LENGTH	CHORD LENGTH	CHORD BEARING	DELTA ANGLE
C1	968.20'	22.99'	22.99'	S 69°19'48" E	1°21'38"

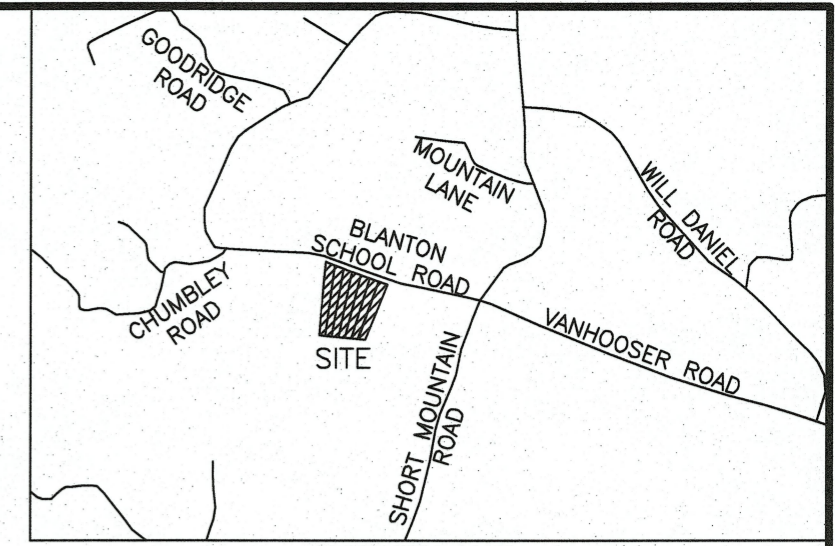

VICINITY MAP  
NOT TO SCALE

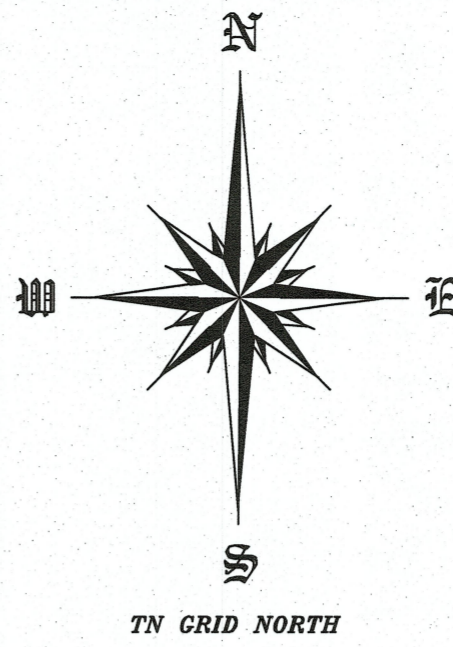
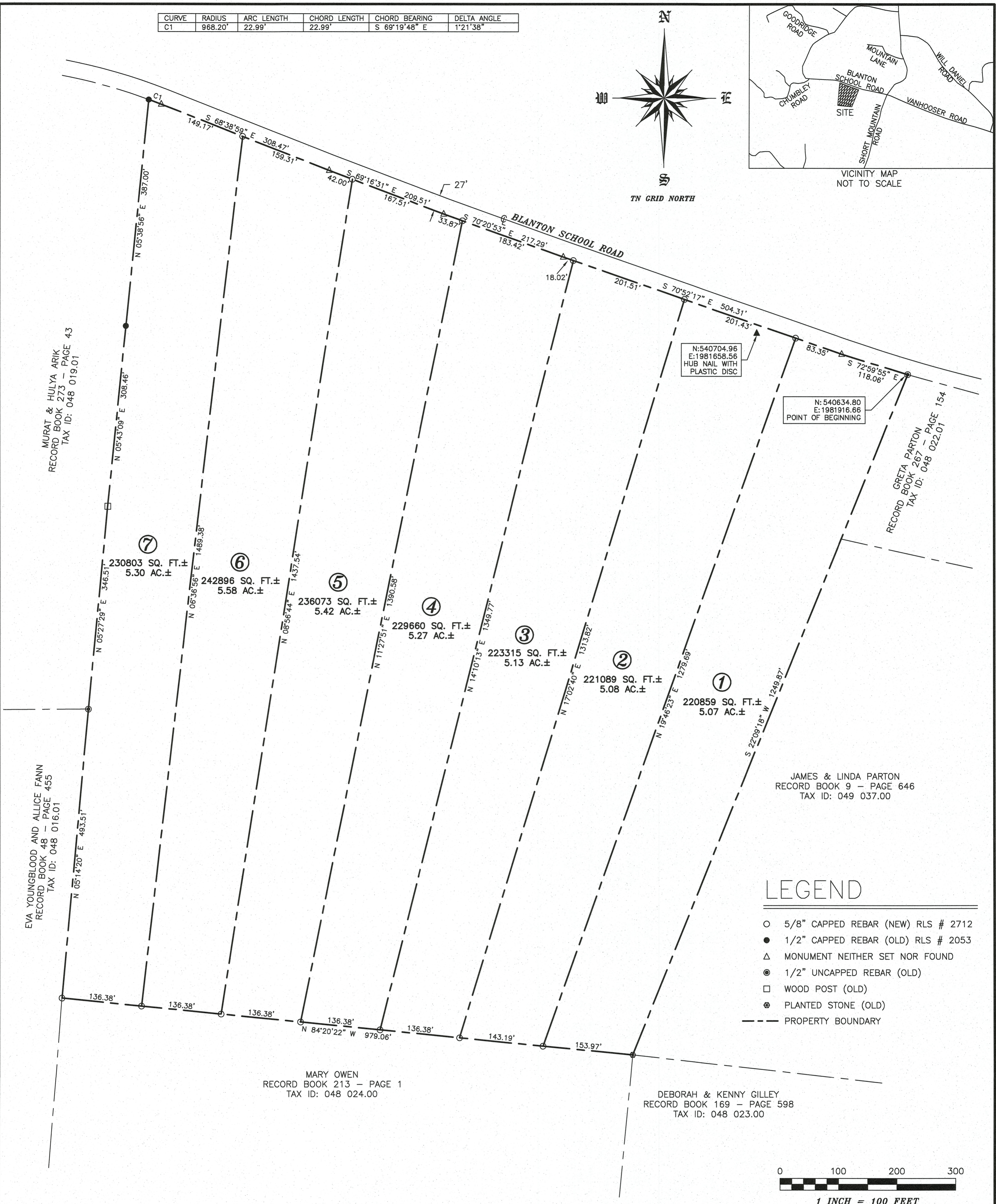

N:540704.96  
E:1981658.56  
HUB NAIL WITH  
PLASTIC DISC

N:540634.80  
E:1981916.66  
POINT OF BEGINNING

RECORD GRETA PARTON  
BOOK 267 - PAGE 154  
TAX ID: 048 022.01

JAMES & LINDA PARTON  
RECORD BOOK 9 - PAGE 646  
TAX ID: 049 037.00

### LEGEND

- 5/8" CAPPED REBAR (NEW) RLS # 2712
- 1/2" CAPPED REBAR (OLD) RLS # 2053
- △ MONUMENT NEITHER SET NOR FOUND
- ⊙ 1/2" UNCAPPED REBAR (OLD)
- WOOD POST (OLD)
- ⊗ PLANTED STONE (OLD)
- - - PROPERTY BOUNDARY

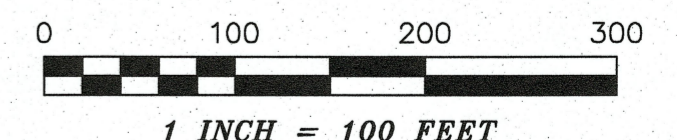

MURAT & HULYA ARIK  
RECORD BOOK 273 - PAGE 43  
TAX ID: 048 019.01

EVA YOUNGBLOOD AND ALLICE FANN  
RECORD BOOK 48 - PAGE 455  
TAX ID: 048 016.01

MARY OWEN  
RECORD BOOK 213 - PAGE 1  
TAX ID: 048 024.00

DEBORAH & KENNY GILLEY  
RECORD BOOK 169 - PAGE 598  
TAX ID: 048 023.00

NOTE: This survey was performed with RTK GPS positional data observed on the date of 3-13-26 utilizing a Carlson BRx7 multi frequency receiver. The grid coordinates of the control point shown hereon were derived using a VRS network of CORS stations projected to TN SPC83; Datum: NAD 83; Geoid: ContinentalUS\_NGS2018. The positional accuracy of the GPS vectors does not exceed H: 8 mm + 0.5 ppm. The combined grid factor used for this survey is 0.99989733 centered upon the control point shown hereon.

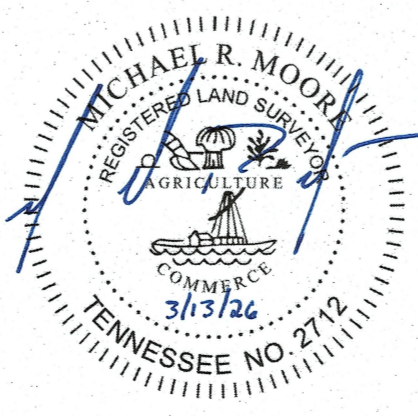

#### SURVEYOR'S CERTIFICATE

I hereby certify, to the best of my knowledge and belief, that the survey shown hereon represents a Category IV Survey and is in compliance with the current Tennessee Minimum Standards of Practice.

3/13/26  
Date Registered Land Surveyor

AUSTIN & LINDA PARTON		
<b>DRAWN BY</b> AMC	<b>DATE</b> 3/13/26	<b>365 Blanton School Rd Woodbury, TN 37190</b>
<b>DB 161 - P 114</b>	<b>Cannon County</b>	
<b>TAX ID: 048 022.00</b>	<b>9th Civil District</b>	
<b>SCALE</b> 1" = 100'	<b>ACREAGE</b> 36.84 AC.±	<b>PROJECT NO.</b> 26086

**MOORE**  
LAND SURVEYS  
208 N. CHANCERY ST.  
MCMINNVILLE, TN  
931.473.1088  
MICHAEL@  
MOORELANDSURVEYS.COM