

JOHN D. AND ROSEMARY T JARVIS PROPERTY
GUM SPRINGS MOUNTAIN ROAD
3RD CIVIL DISTRICT
WHITE COUNTY, TENNESSEE
TOTAL ACRES 437.93±
TAX MAP 66 PARCELS 17.00 & 21.00

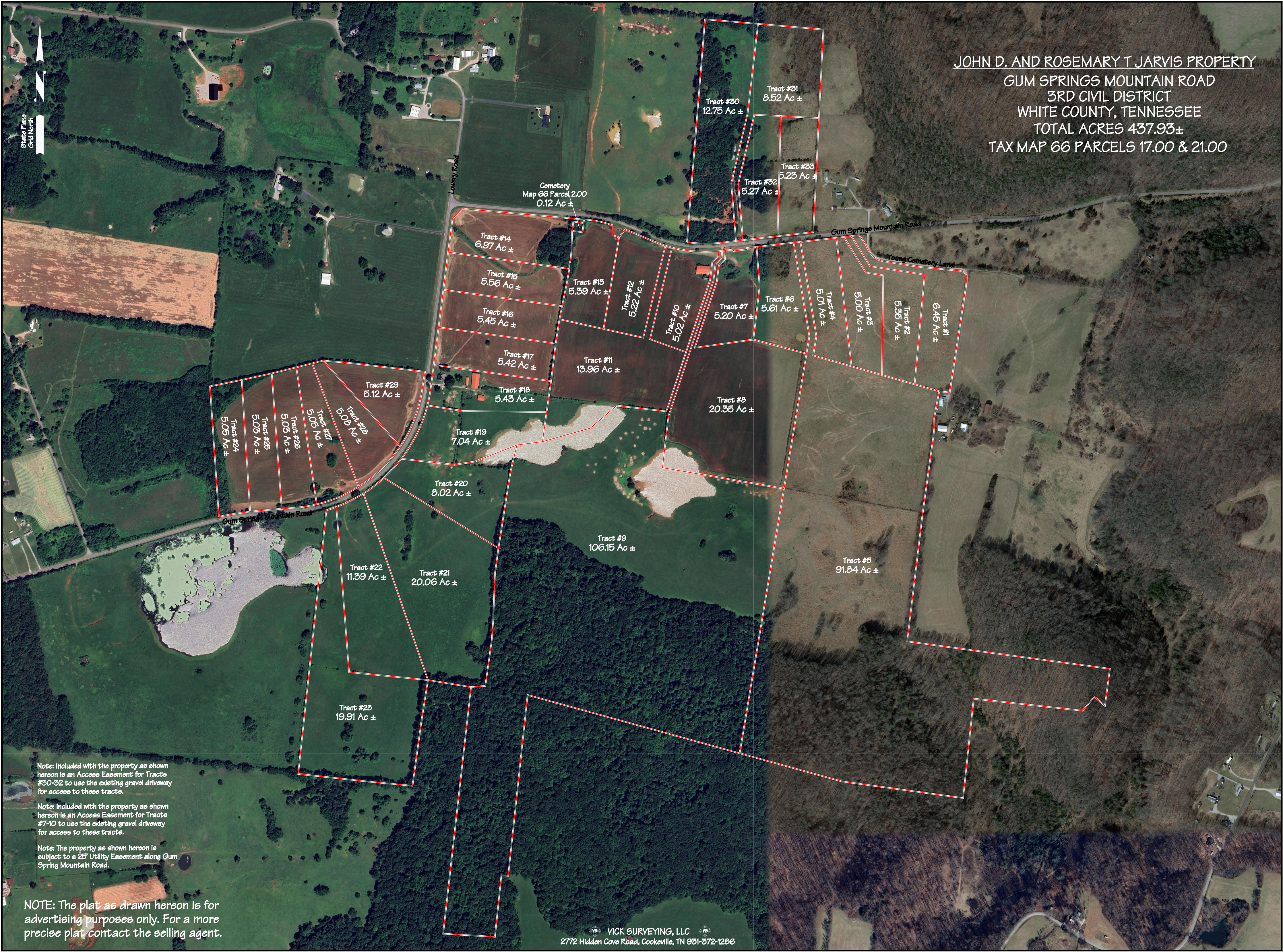

Note: Included with the property as shown hereon is an Access Easement for Tracts #30-32 to use the existing gravel driveway for access to these tracts.

Note: Included with the property as shown hereon is an Access Easement for Tracts #7-10 to use the existing gravel driveway for access to these tracts.

Note: The property as shown hereon is subject to a 25' Utility Easement along Gum Spring Mountain Road.

NOTE: The plat as drawn hereon is for advertising purposes only. For a more precise plat contact the selling agent.