

SKETCH ADDENDUM

Borrower or Owner			
Property Address 1153 E Main St			
City	Murfreesboro	County	Rutherford
		State	Tn
		Zip Code	37130
Client Parks Auction & Realty			

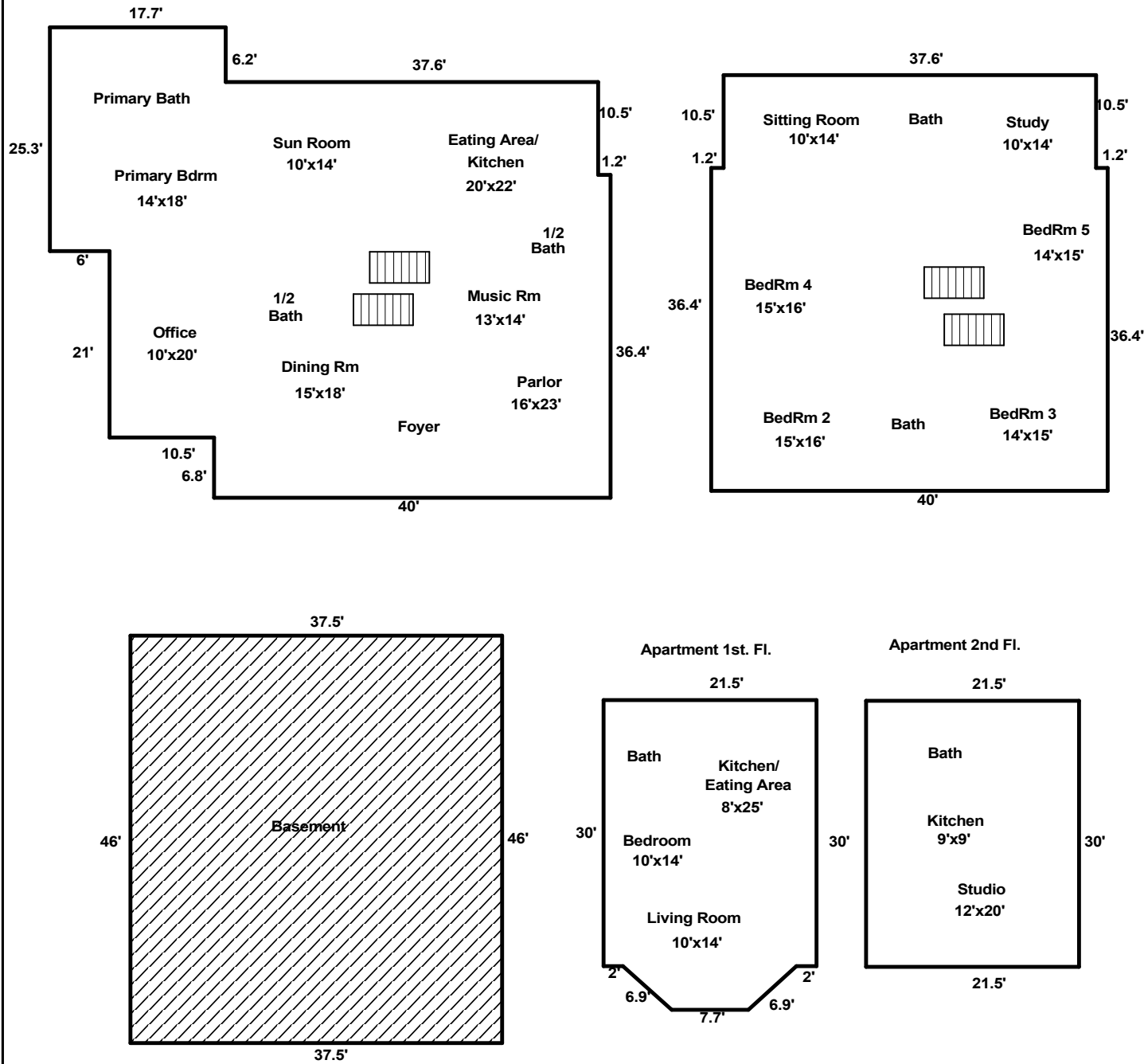

SUMMARY	SQ FT AREA	PERIMETER	AREA CALCULATION DETAILS		
Living Area			First Floor		
First Floor	2509	219	17.7 X 25.3 =	447.8	
Second Floor	1851	174	37.6 X 46.9 =	1763.4	
Total	4360	393	1.2 X 36.4 =	43.6	
			11.7 X 21.0 =	245.7	
Basement			1.2 X 6.8 =	8.1	
Basement	1725	167	Total	2508.6	
Accessory Buildings			Second Floor		
Aprt. Low Level	707	107	37.6 X 46.9 =	1763.4	
Aprt. Upper Level	645	103	1.2 X 36.4 =	43.6	
			1.2 X 36.4 =	43.6	
			Total	1850.6	