

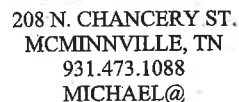

- 5/8" CAPPED REBAR (NEW) RLS # 2712
- 3/8" UNCAPPED REBAR (OLD)
- MONUMENT NEITHER SET NOR FOUND
- ⊗ WATER METER
- ⊙ 40" OAK
- PROPERTY BOUNDARY
- EDGE OF GRAVEL



LANNIE & JUDY POPE
DEED BOOK 105 - PAGE 1
TAX ID: 054 010.00

LANNIE & JUDY POPE
DEED BOOK 105 - PAGE 1
TAX ID: 054 010.00

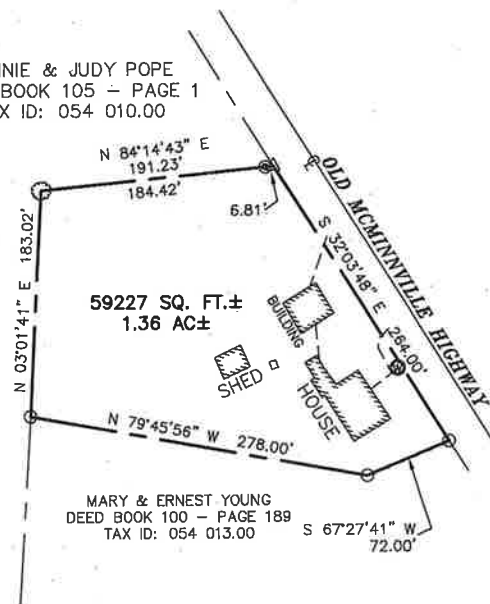

MARY & ERNEST YOUNG
DEED BOOK 100 - PAGE 189
TAX ID: 054 013.00



I hereby certify, to the best of my knowledge and belief, that the survey shown hereon represents a Category IV Survey and is in compliance with the current Tennessee Standards of Practice.

4/29/25
Date

Practice
1121
Registered Land Surveyor

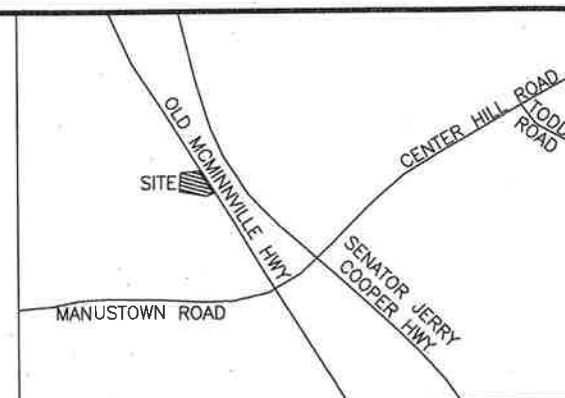

VICINITY MAP
NOT TO SCALE



1 INCH = 100 FEET

DRAWN BY AMC	DATE 4/29/25	738 Old McMinnville Hwy. Woodbury, TN 37190
RB 130 - P 385 TAX ID: 054 011.00		Cannon County 8th Civil District
SCALE 1" = 100'	ACREAGE 1.36 AC.±	PROJECT NO. 25122