

CURVE DATA

Mark	Δ	E	T	L	Remarks
A-1	33°33'	100.00	30.14	58.56	Radius
C-1	2°58'	1931.24	50.00	100.00	Q. Data

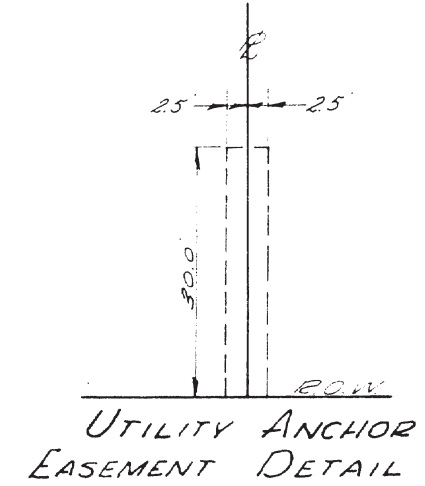
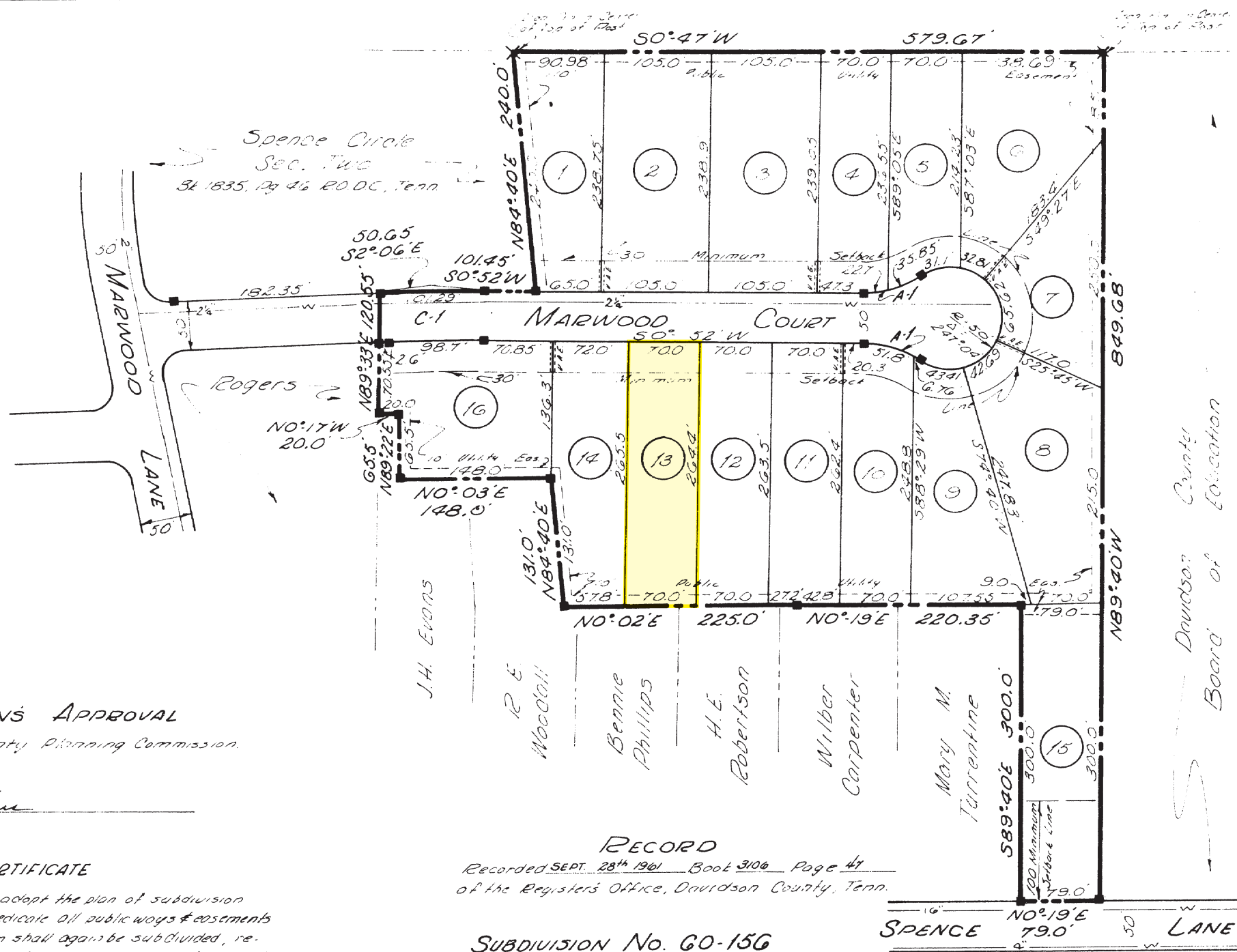

COMMISSION'S APPROVAL

Approved by the Davidson County Planning Commission.
Date: 9/26/61

Phan W. Hawkins
Secretary

OWNER'S CERTIFICATE

I hereby certify that I am the owner & adopt the plan of subdivision of the property as shown hereon & dedicate all public ways & easements as noted. No lot or lots as shown hereon shall again be subdivided, re-subdivided, altered or changed so as to produce less area than hereby established until a system of sewer is installed & made accessible to such lot or lots or otherwise approved by the Davidson County Planning Commission & Health Officers & under no condition shall lot or lots be subdivided, re-subdivided, altered or changed so as to produce less area than prescribed by the restrictive covenant, as of record in Book Page R.O.D.C., Tenn., running with the title to the property.

J. E. Adams
Owner

RECORD
Recorded SEPT. 28th 1961 Book 306 Page 41
of the Register's Office, Davidson County, Tenn.

SUBDIVISION No. 60-156

PARKLAWN ESTATES

3RD CIVIL DISTRICT, DAVIDSON COUNTY, TENN.

J.E. Adams Owner & Developer

Date: 9-1-61

Job No. 61-029
J.P. WAUFORD & CO.
CONSULTING ENGINEERS
NASHVILLE 14, TENNESSEE

Scale: 1" = 100'

SURVEYOR'S CERTIFICATE

I hereby certify that the plat shown hereon is correct & that approved concrete monuments shown thus & iron pins set in concrete shown thus have been placed as indicated. All side lot lines are at right angles or radial to a street, unless otherwise noted.

J.P. Wauford
J.P. Wauford & Co. Consulting Engineers 304-61