

N: 523012.56
E: 1953090.19
HUB NAIL WITH
PLASTIC DISC

LEGEND

- 5/8" CAPPED REBAR (NEW) RLS # 2712
- 1/2" CAPPED REBAR (OLD) RLS # 2064
- ◇ 1/2" CAPPED REBAR (OLD) RLS # 365
- ⊗ 5/8" UNCAPPED REBAR (OLD)
- ⊙ 3/8" UNCAPPED REBAR (OLD)
- AXLE (OLD)
- ⊕ POWER POLE
- ⊙ WATER METER
- PROPERTY BOUNDARY
- X- FENCE
- E- OVERHEAD ELECTRIC
- ▨ CONCRETE

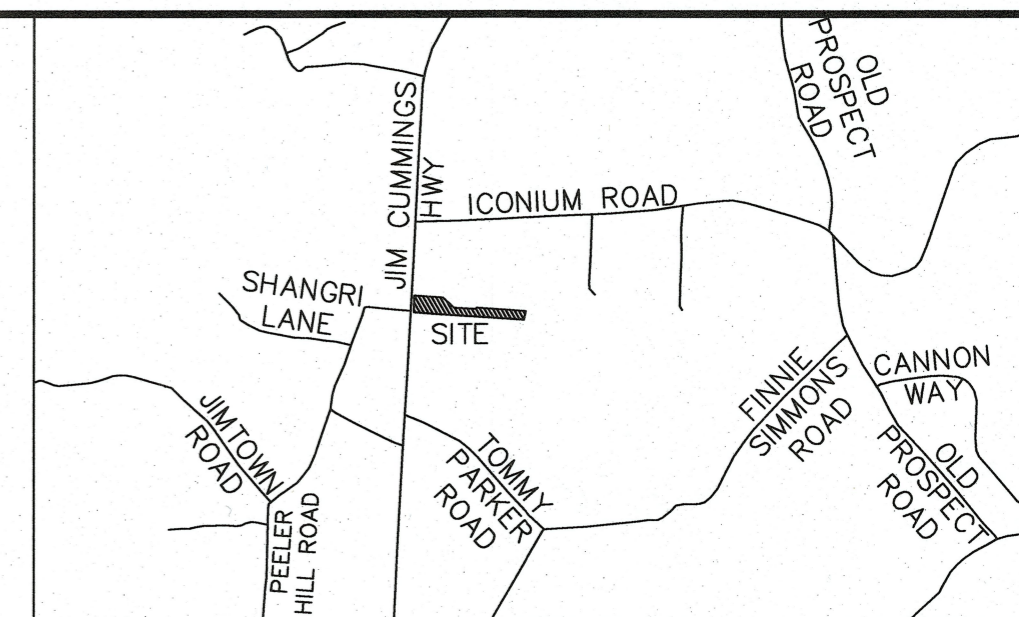

VICINITY MAP
NOT TO SCALE

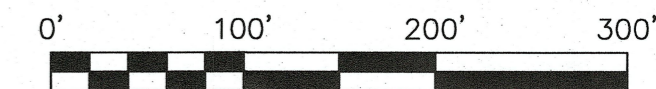
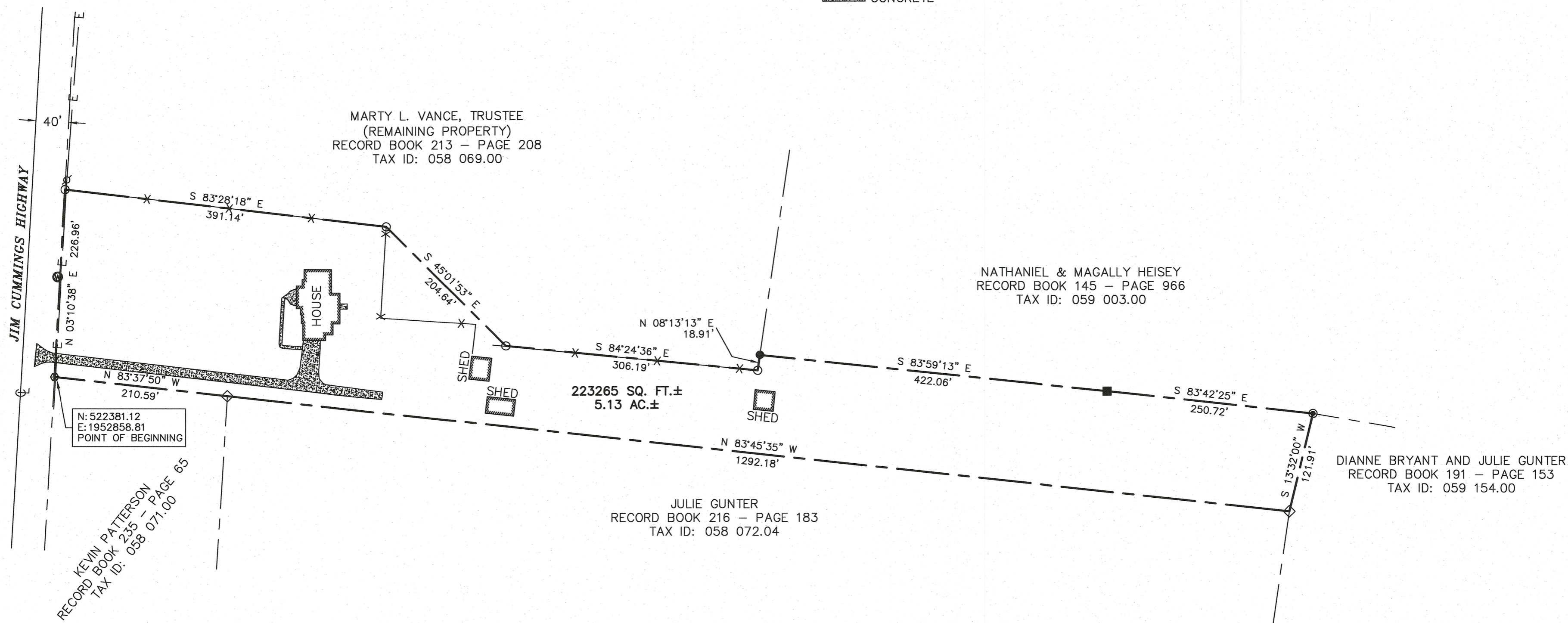

1 INCH = 100 FEET

NOTE: This survey was performed with RTK GPS positional data observed on the dates of 11-8-24 & 11-19-24 utilizing a Topcon HiPer HR dual frequency receiver. The grid coordinates of the control point shown were derived using a VRS network of CORS stations projected to TN SPC83; Datum: NAD 83; Geoid: ContinentalUS_NGS2018. The positional accuracy of the GPS vectors does not exceed H: 5 mm + 0.5 ppm. The combined grid factor used for this survey is 0.99989664 centered upon the control point shown hereon.

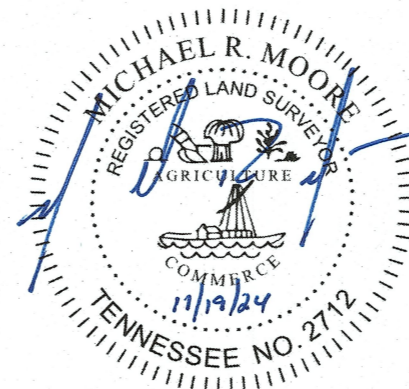

SURVEYOR'S CERTIFICATE

I hereby certify, to the best of my knowledge and belief, that the survey shown hereon represents a Category IV Survey and is in compliance with the current Tennessee Minimum Standards of Practice.

11/19/24 Date
Registered Land Surveyor

MARTY L. VANCE, TRUSTEE

DRAWN BLY	DATE 11/19/24	4459 Jim Cummings Hwy Woodbury, TN 37190
RB 213 - PAGE 205 P/O P/O TRACT 1 TAX ID: 058 069.00 P/O		Cannon County 6th Civil District
SCALE 1" = 100'	ACREAGE 5.13 AC.±	PROJECT NO. 24322



208 N. CHANCERY ST.
MCMINNVILLE, TN
931.473.1088
MICHAEL@
MOORELANDSURVEYS.COM