

RECORD NORTH
D.B. 544 PAGE 443

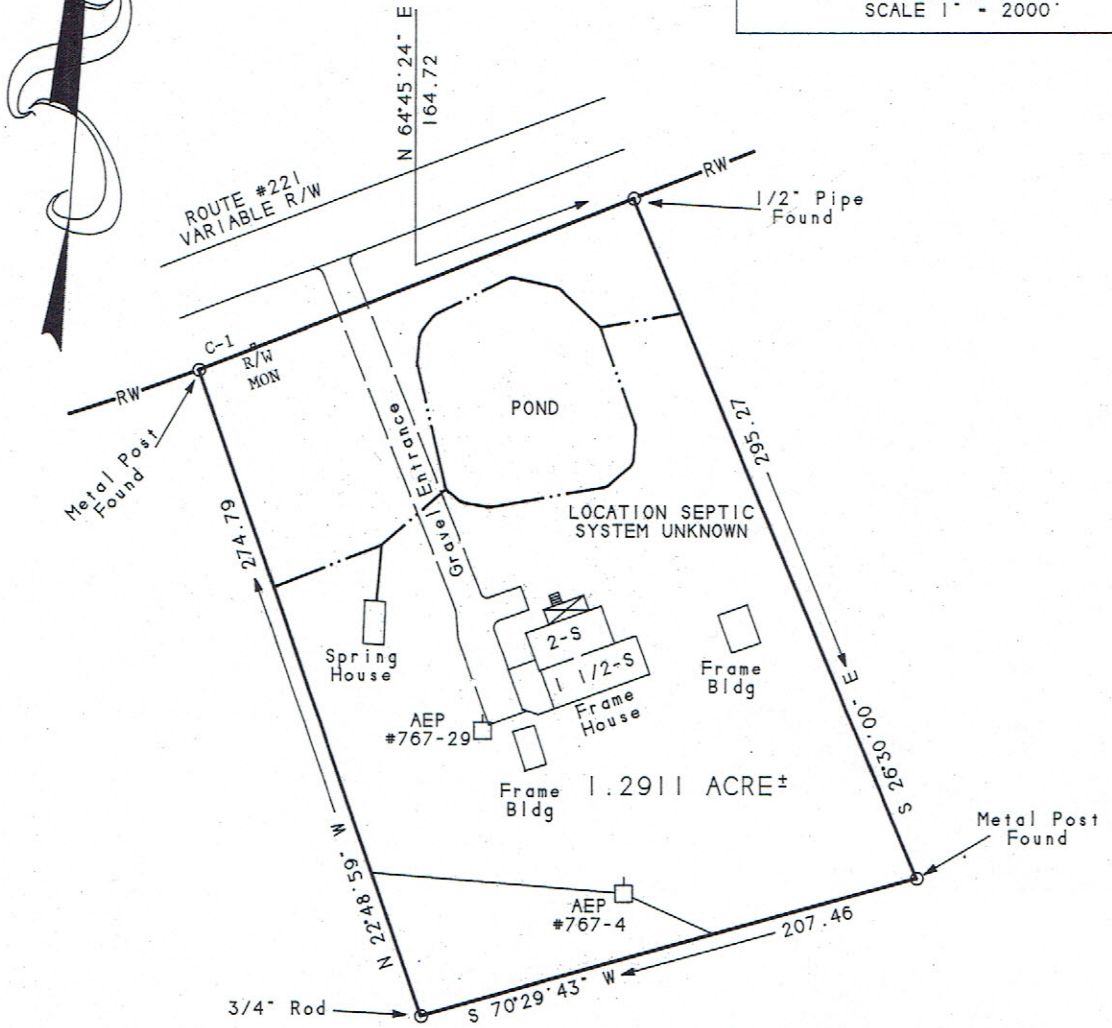

William Franklin Jones
D.B. 479 Page 184
Tax Map No. 26-(A)-23

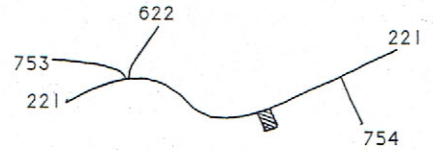
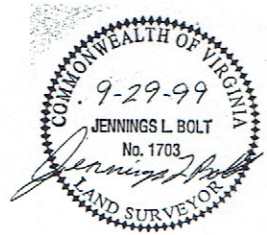

THIS PLAT IS THE RESULT OF A CURRENT FIELD SURVEY.

THIS PLAT WAS PREPARED WITHOUT THE BENEFIT OF A CURRENT TITLE REPORT.

THIS PROPERTY AS SHOWN DOES NOT FALL WITHIN THE LIMITS OF A DESIGNATED FLOOD HAZARD ZONE. (THIS PROPERTY IS IN FLOOD ZONE "X".)

VIRGINIA: In the Clerk's Office of the Circuit Court of Carroll County, _____ 19____ at _____ M This Map received in office, and admitted to record. CAROLYN H. HONEYCUTT, CLERK

Teste: _____ Clerk-Deputy Clerk

JOHN H. WEBB AND LESLIE G. WEBB
LAUREL FORK MAGISTERIAL DISTRICT
CARROLL COUNTY, VIRGINIA
SCALE 1" = 100'
SEPTEMBER 29, 1999
JENNINGS L. BOLT LS
FLOYD, VIRGINIA 24091
DEED REFERENCE
DEED BOOK 544 PAGE 443
TAX MAP NO. 26-(A)-25

CURVE	RADIUS	LENGTH	TANGENT	CHORD	BEARING	DELTA
C-1	987.90	23.58	11.79	23.58	N 64°57'49" E	1°22'04"