

DWELLING IS ONE STORY WITH VINYL SIDING. OVERALL DIMENSIONS 32.5' X 37.2'

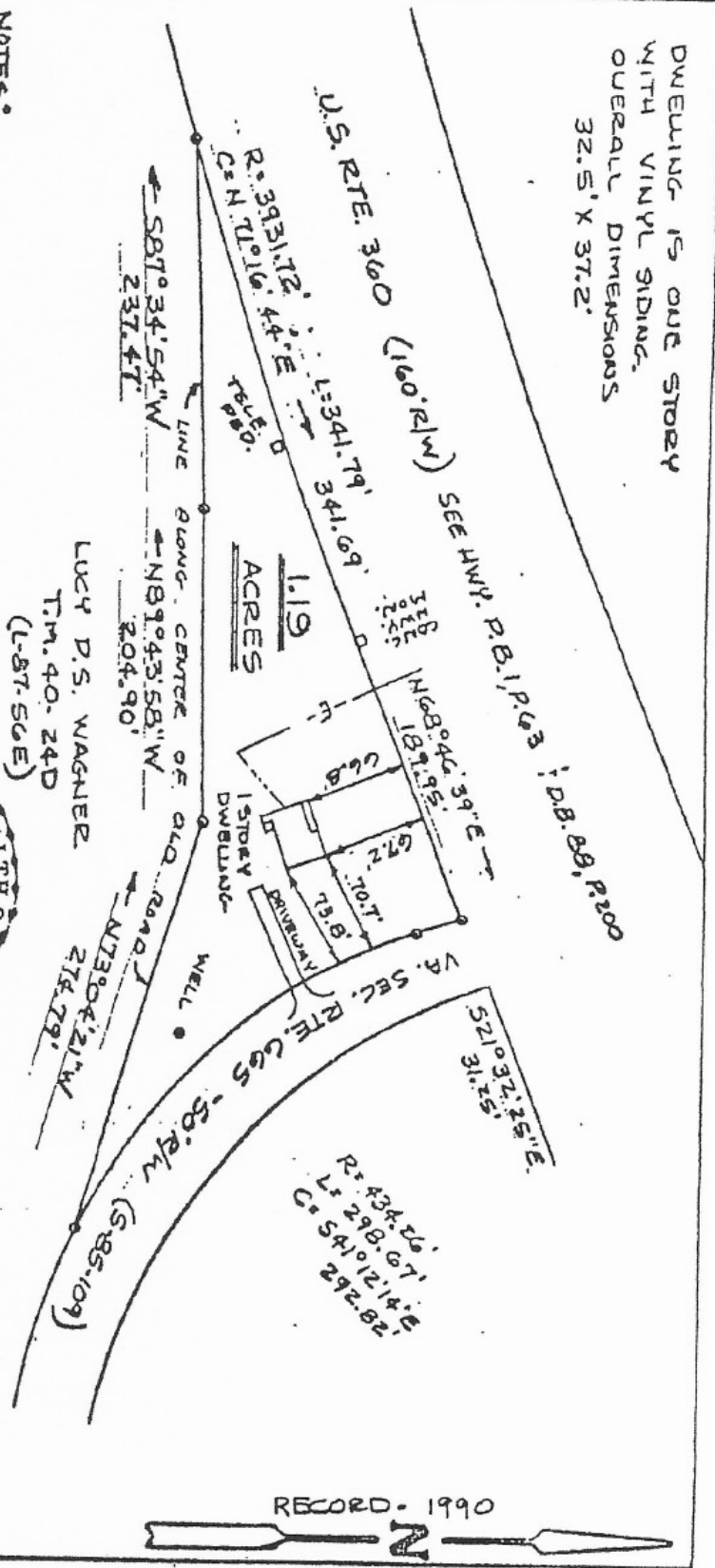

NOTES:

1. THIS PROPERTY IS NOT IN A FLOOD HAZARD AREA. IT IS IN ZONE "C".
2. PRESENT OWNER: MARY L. GUDGER D.B. 177, P. 689
3. IRON PIPES OR ROOS SET OR FOUND AT ALL CORNERS UNLESS OTHERWISE NOTED.
4. PLAT IN D.B. 177, P. 691 CORRECTED TO REFLECT OFF CONVEYANCE TO Y.D.H. IN D.B. 104, P. 576.

LUCY D.S. WAGNER
T.M. 40-24D
(L-87-56E)



TIMBERLAKE CO.
RT. 1, BOX 800,
CREWE, VA. 23930
804-645-7628

21231 Patrick Henry Highway
Jeffersville, Virginia 23083

OK

PLAT OF SURVEY
SHOWING PROPERTY
TO BE ACQUIRED BY
CHARLES E. KEENER

T.M. 40-24C
LOCATED IN
LEIGH MAG. DISTRICT,
AMELIA COUNTY, VIRGINIA
SCALE: 1"=100' OGAPE. 1995

RECORD - 1990

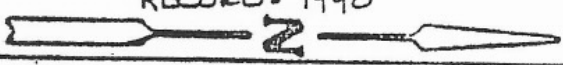

PLAN NR L-95-25

PLAN NR L-95-25