

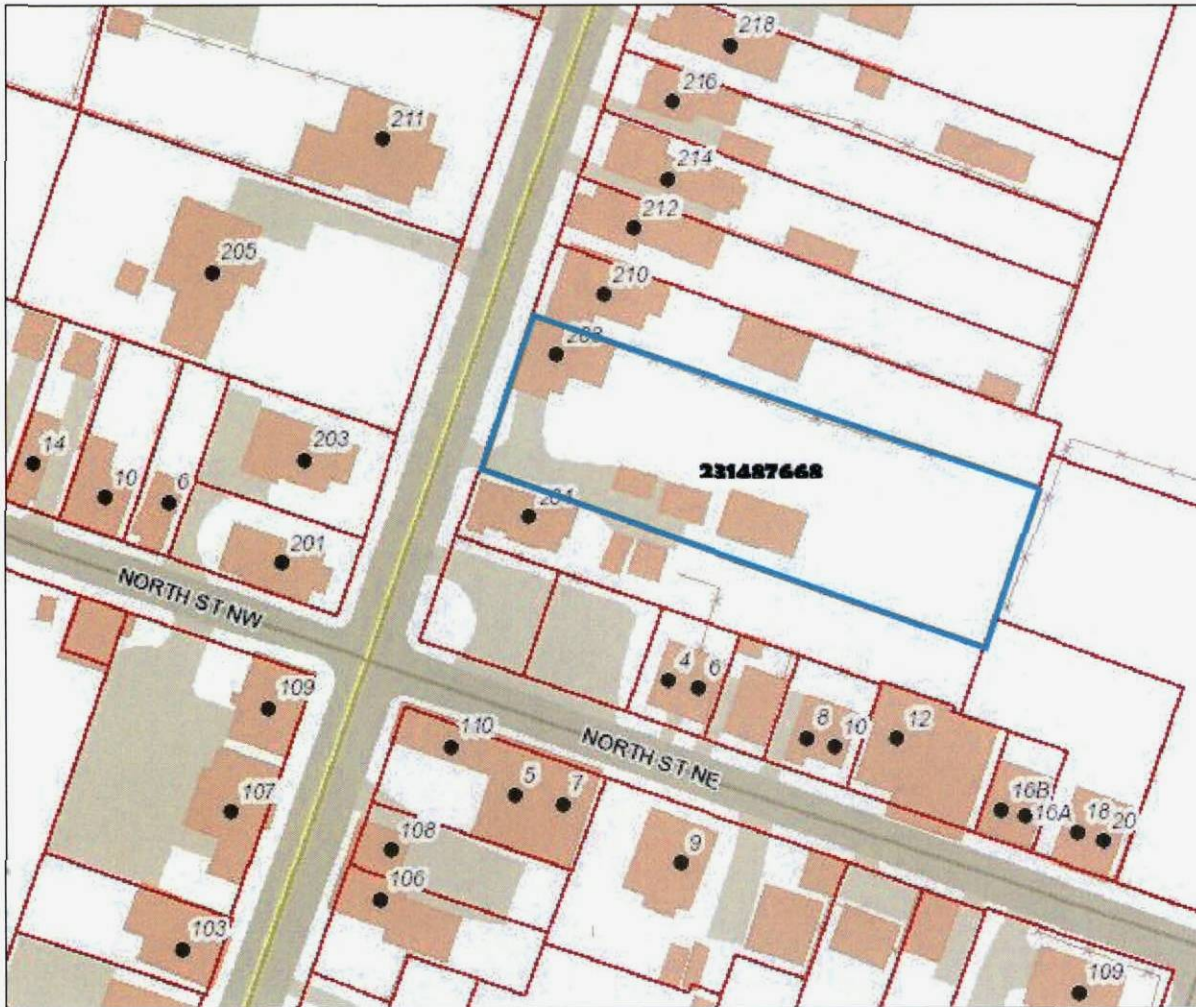

Loudoun County, Virginia
www.loudoun.gov

Friday, July 25, 2014

(map not to scale)



PIN 231-48-7668 / Tax Map # /48/A/21//12/
208 NTH KING ST N
Primary Zoning LB: R-HD

RECONNAISSANCE LEVEL SURVEY REPORT

DEPARTMENT OF HISTORIC RESOURCE
RECONNAISSANCE SURVEY FORM

*see also 1975 survey
which says 1890*

DHR Identification Number: 253-0035-0644

Other DHR Number: Property Date(s) 1850 ca

PROPERTY NAMES	EXPLANATION
House, 208 North King Street	Current
House, 52 North King Street	Historic

County/Independent City: Loudoun
State: Virginia
Magisterial District:

Tax Parcel: 48A-21-12

USGS Quad Map Name: LEESBURG

UTMs of Boundary: *****
Center UTM: *****

Restrict location and UTM data? N

ADDRESSES

Number	Thoroughfare Name	Explanation
208 -	North King Street	Current
52 -	North King Street	Number change

Vicinity: Town/Village/Hamlet: Leesburg

Name of National Register Historic District:
Leesburg Historic District
Name of DHR Eligible Historic District:

Name of Local Historic District:
Old and Historic District (Leesburg)

Physical Character of General Surroundings: Town

Site Description/Notable Landscape Features:
The house sits close to the road on a level lot with mature trees.

Ownership: Private NR Resource Type: Building

WUZITS

Seq. #	# of	Wuzit Types	Historic?
1.0	1	Single Dwelling	Historic
1.1	3	Shed	Historic

TOTAL: 4
Historic: 4
Non-Historic: 0

PRIMARY RESOURCE EXTERIOR COMPONENT DESCRIPTION

Component	#	Comp Type/Form	Material	Material Treatment
Foundation	0	Solid	Brick	Not visible
Structural System	0	Frame	Wood	German Siding
Door(s)	1	Single Leaf	Wood	Multi-light
Window(s)	11	Sash, double-hung	Wood	2/2
Window(s)	1	Sash, double-hung	Wood	1/1
Porch	1	1-story, 3-bay	Wood	Columns
Roof	0	Gable: Side	Asphalt	Shingle
Chimney	3	Central interior	Brick	Stretcher Bond

INDIVIDUAL RESOURCE INFORMATION

SEQUENCE NUMBER: 1.0 WUZIT: Single Dwelling

Primary Resource? Yes

Estimated Date of Construction: 1850 ca

Source of Date: Site Visit

State Survey

Architectural Style: Gothic Revival

Other

Description:

The house was constructed in two distinct stages, with the original circa 1850 dwelling acting as a rear ell to the 1890 dwelling seen from the street. The original section of the house is two stories in height and three bays in width; it features brick construction laid in 7-course American bond and 6/6 windows with wood lintels and sills. The current facade features a center gable with a round-arched window above a canted bay at the second story. The centered entry of the five-bay wide house is framed by a three-light transom and two-light sidelights. Other details include cornice returns and square-cut balusters on the porch.

Condition: Fair

Threats to Resource: Deterioration

Additions/Alterations Description:

The alterations to the rear of the building include a 2-story bathroom addition with a shed roof and the addition of a wood deck. The porch of the original brick building has been enclosed with wood German siding and 1/1 windows.

Number of Stories: 2.5

Interior Plan Type:

Accessed? No

Interior Description:

SEQUENCE NUMBER: 1.1

WUZIT: Shed

Primary Resource? No

Estimated Date of Construction: 1900 ca

Source of Date: Site Visit

State Survey

Architectural Style: Other

Description:

There is a wood frame, board and batten shed with a brick foundation, a 1-leaf, vertical board door, and gable roof with corrugated sheet metal.

Condition: Good
Threats to Resource: None Known

Additions/Alterations Description:

Number of Stories: 1.0
Interior Plan Type:
Accessed? No

Interior Description:

SEQUENCE NUMBER: 1.2 WUZIT: Shed
Primary Resource? No
Estimated Date of Construction: 1900 ca
Source of Date: Site Visit
State Survey

Architectural Style: Other

Description:

There is a board and batten, wood frame shed with a 1-leaf, vertical board door, and a gable roof of corrugated sheet metal.

Condition: Good
Threats to Resource: None Known

Additions/Alterations Description:

Number of Stories: 1.0
Interior Plan Type:
Accessed? No

Interior Description:

SEQUENCE NUMBER: 1.3 WUZIT: Shed
Primary Resource? No
Estimated Date of Construction: 1900 ca
Source of Date: Site Visit
State Survey

Architectural Style: Other

Description:

There is a wood frame shed with German and vertical board wood siding. It has a 1-leaf, plywood door, and a shed roof with rolled asphalt sheeting.

Condition: Fair
Threats to Resource: None Known

Additions/Alterations Description:

Number of Stories: 1.0
Interior Plan Type:
Accessed? No

Interior Description:

Relationship of Secondary Resources to Property:

DHR Historic Context: Architecture/Community Planning
Domestic

Significance Statement:

The original section of the house was constructed during the second phase of growth (circa 1830-1878) for the town of Leesburg. However, the Gothic Revival style addition that dominates the facade was constructed during the third phase of growth (1878-1914) and is reflective of the housing stock along North King Street that dates from this period. The dwelling is located along King Street, an original road in the Nicholas Minor section of town and known in the colonial era as the Old Carolina Road, connecting Maryland to the Carolinas. King Street was a major thoroughfare throughout the history of Leesburg, with dwellings and commercial buildings constructed upon its length. Many of the larger lots of land along North King Street have been subdivided with smaller houses subsequently built upon them. The house is contributing to both the National Register Historic District and the Leesburg Old and Historic District.

GRAPHIC DOCUMENTATION

Medium	Medium ID #	Frames	Date
B&W 35mm Photos	17988	28 - 32	1/29/2000

BIBLIOGRAPHIC DATA

Sequence #: 1.0 Bibliographic Record Type: Map
Author: Sanborn Map Company
Citation Abbreviation:
Fire Insurance Maps of Leesburg 1886-1937
Notes:

is there a survey by Lewis? I don't see it

Sequence #: 1.1 Bibliographic Record Type: Survey, DHR
Author: Lewis, John (1972) and Hartzog, Lader & Richards (1975)
Citation Abbreviation:
Reconnaissance level architectural survey of Leesburg HD
Notes:

Sequence #: 1.2 Bibliographic Record Type: Map
Author: Gray, O.W.
Citation Abbreviation:
Gray's New Map of Leesburg, 1878
Notes:

CULTURAL RESOURCE MANAGEMENT EVENTS

Date: 1/29/2000
Cultural Resource Management Event: Reconnaissance Survey
Organization or Person: RJW/CVN/AMD-Traceries
ID # Associated with Event: 253-0035-0644
Event Notes or Comments:

MAILING ADDRESS

Honorif:

First :
Last :
Suffix :
Title :
Company:

Address:

City : State:
Zip : - Country:
Phone/extension:

Individual Category Codes:

Mailing Address Notes:

Surveyor's Notes:

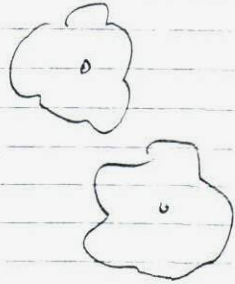
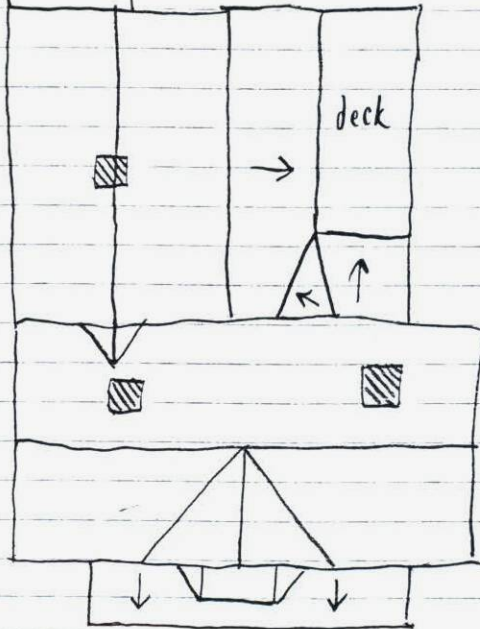
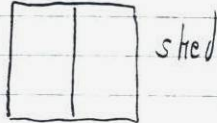

N. King St.

253-0035-0644
House, 208 N. King St.



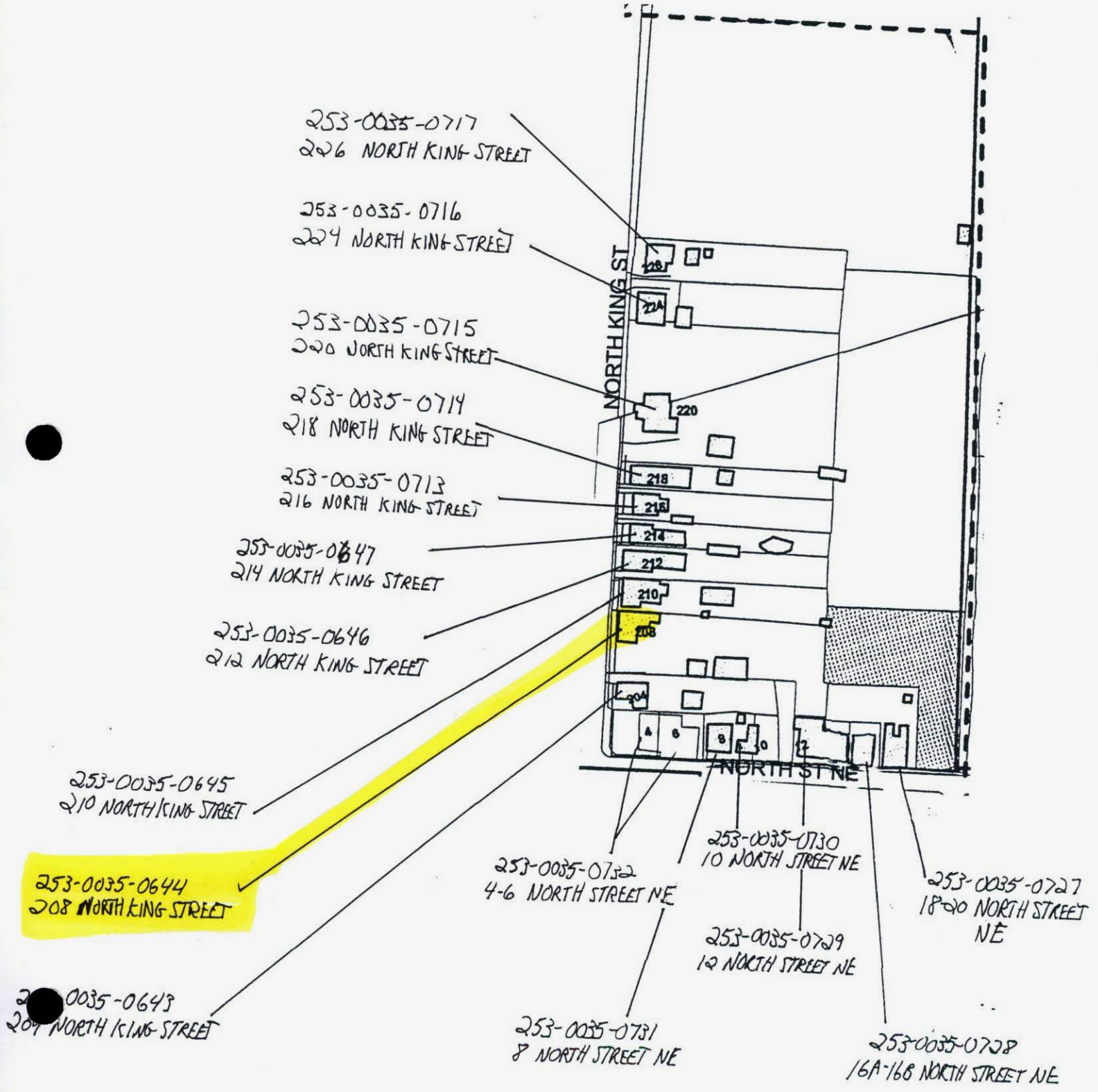

253-0035-0717
226 NORTH KING STREET

253-0035-0716
224 NORTH KING STREET

253-0035-0715
220 NORTH KING STREET

253-0035-0714
218 NORTH KING STREET

253-0035-0713
216 NORTH KING STREET

253-0035-0647
214 NORTH KING STREET

253-0035-0646
212 NORTH KING STREET

253-0035-0645
210 NORTH KING STREET

253-0035-0644
208 NORTH KING STREET

253-0035-0643
204 NORTH KING STREET

253-0035-0732
4-6 NORTH STREET NE

253-0035-0730
10 NORTH STREET NE

253-0035-0729
12 NORTH STREET NE

253-0035-0731
8 NORTH STREET NE

253-0035-0727
18-20 NORTH STREET NE

253-0035-0728
16A-16B NORTH STREET NE







TOWN OF LEESBURG, VIRGINIA - Architectural-Historic Inventory Card

Street Address: 208 52 N. King St. Tax Map: 48A Block: 21 Lot: 12
 Present Owner: Wm C. Whitmore, Jr. Deed Reference: WB 81-188
 Mailing Address: Box 267 Style/Date: Vernacular
 Present Use: residence Construction Date: cir. 1895
 Original Use: residence Source: style
 Original Owner: _____ Builder/Architect: _____
 Height in Stories: 2 Roof Form: gable with cross gable

Physical Description (materials): 5 bay form typical of the period covered in German siding. Three part bay window set under the cross gable. 2 over 2 glazing. Rear 2 story brick ell may be older section.

Additions:

Distinguishing Architectural Details:

Exterior: Simple Colonial Revival Tuscan column porch. Circular-headed window set in cross gable. Plain, tripartite door frame.

Interior:

Alterations:

Buildings: Type - board & batten shed. Concrete out bldg
 Condition - fair.

Historic Significance: National ___ State ___ Local ___

Architectural Significance:

Outstanding ___ Excellent ___
 Significant ✓ Contributory ___

Photo: Roll# 13 Negative 13

Physical Condition:

	Good	Fair	Poor
Structure:	<u>✓</u>	___	___
Grounds:	<u>✓</u>	___	___
Neighborhood:	<u>✓</u>	___	___

Preservation Index: B

Comments:

