

100002615

LEGEND:
 IPP = Iron Pin Found
 IPS = Iron Pin Set
 D.B. = Deed Book
 P.B. = Plat Book
 T.P. = Tax Parcel

Plat Cabinet 2, Side 127, Page 1

NORTH
 Per Unrecorded Plat
 By Outble and Associates, Inc.
 Dated August 8, 1978
 File: 07378-189 & 583-S

OWNER:
Elizabeth H. Cape

LEGAL REFERENCE:
 V.B. 52, P.C. 412
 D.B. 281, Pp. 375
 D.B. 130, Pp. 153
 Instrument #880002006
 Unrecorded Plat By
 Outble and Associates, Inc.
 Dated August 8, 1978
 D.B. 188, Pp. 254 (Plat)
 P.B. 5, Pp. 1
 P.B. 10, Pp. 55

TAX MAP:
Section: 78A18--(A)-36

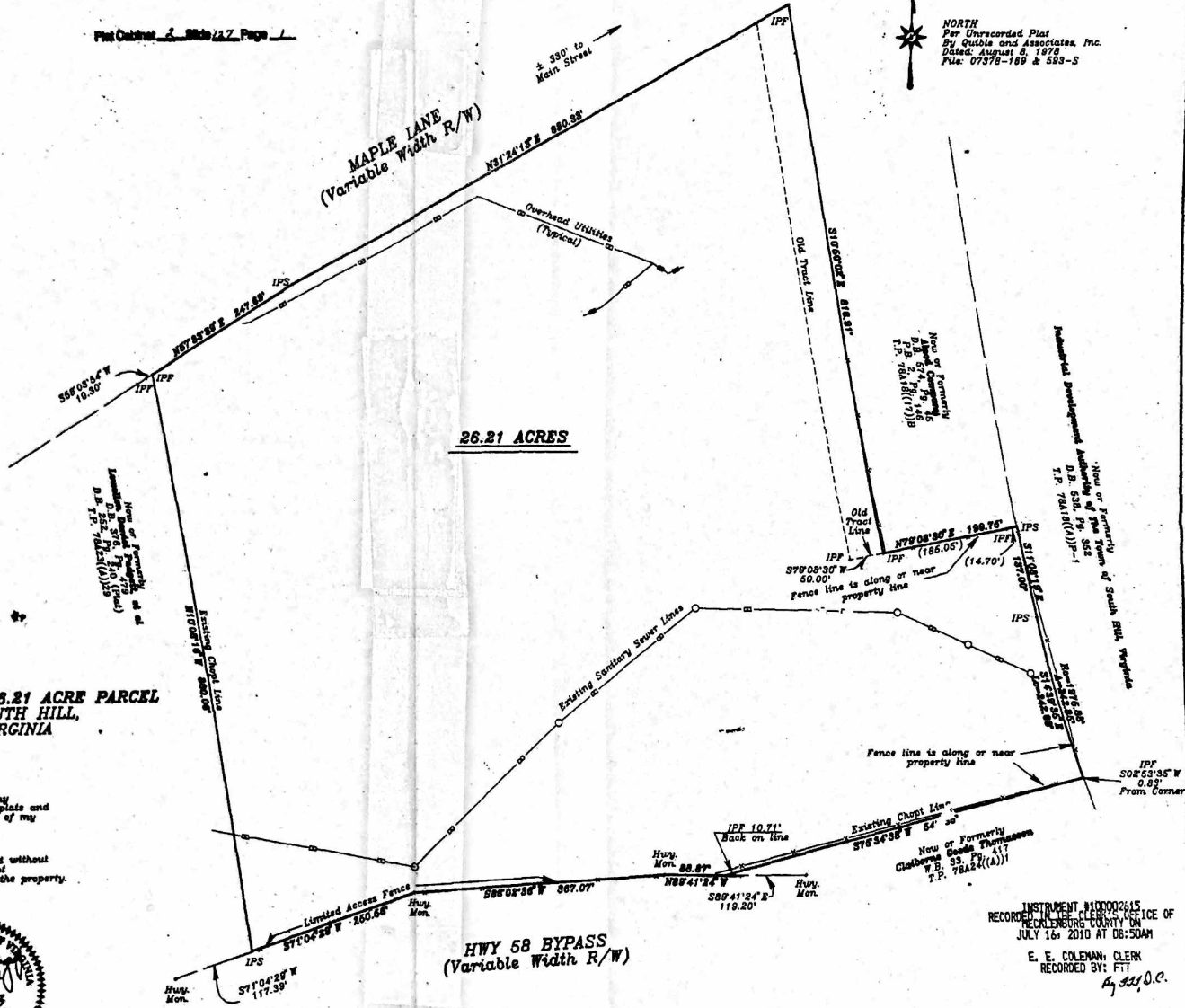

26.21 ACRES

BOUNDARY SURVEY OF AN EXISTING 26.21 ACRE PARCEL
 Located in THE TOWN OF SOUTH HILL,
 MECKLENBURG COUNTY, VIRGINIA

SURVEYOR'S CERTIFICATE
 This survey was actually made under my supervision according to recorded deeds, plat and physical evidence found and to the best of my knowledge is correct.
 The property shown hereon was surveyed without the benefit of a title report and does not necessarily reflect all encumbrances on the property.



SCALE: 1" = 100'
 DATE: August 5, 2008
 FILE: 10263-503-L

INSTRUMENT 100002615
 RECORDED IN THE CLERK'S OFFICE OF
 MECKLENBURG COUNTY ON
 JULY 16, 2010 AT 08:50AM
 E. E. COLEMAN, CLERK
 RECORDED BY: FTT
 By [Signature]

B & B Consultants, Inc.