

LOT AND IMPROVEMENT LOCATION SURVEY
TAPPA INC.
 TOWN OF TAPPAHANNOCK
 CENTRAL MAGISTERIAL DISTRICT
 TAPPAHANNOCK, VIRGINIA

6000X
 217 PAGE
 181

To *Tomline Keyser*
 April 18, 1974

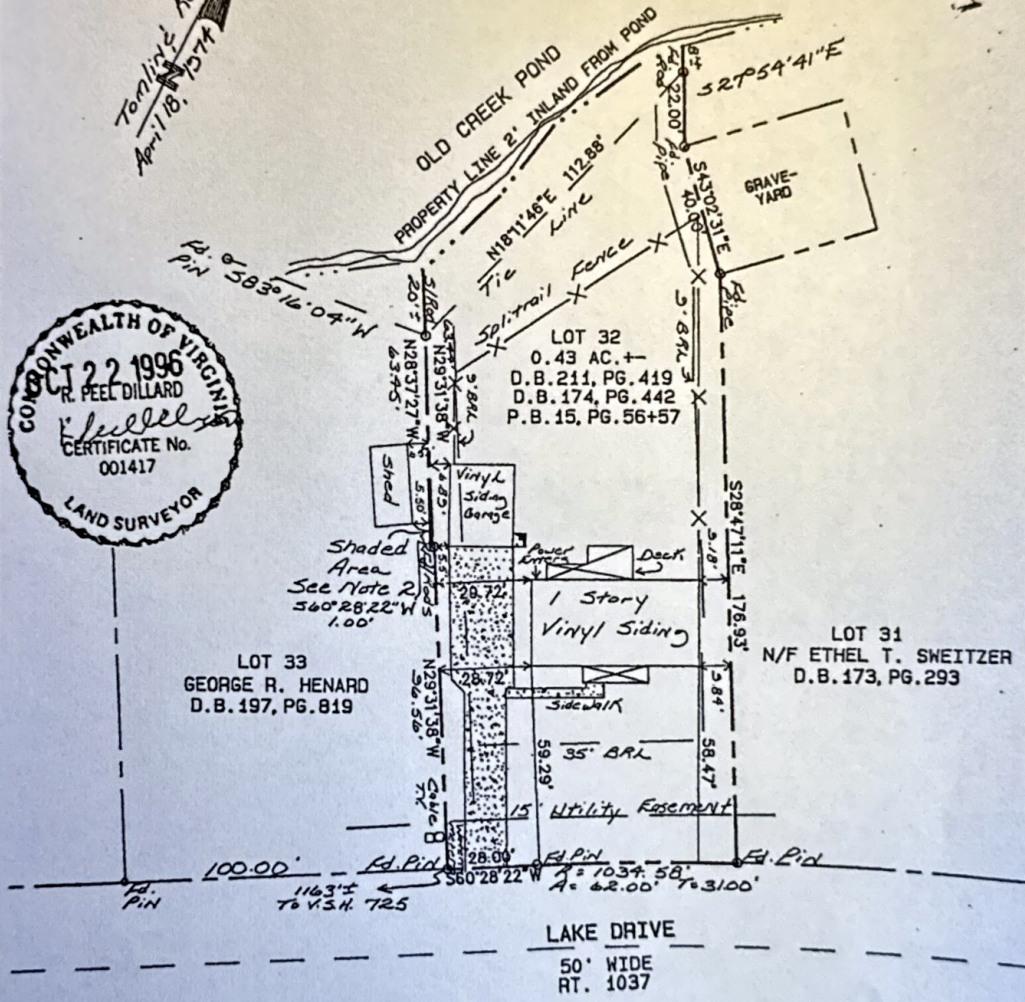
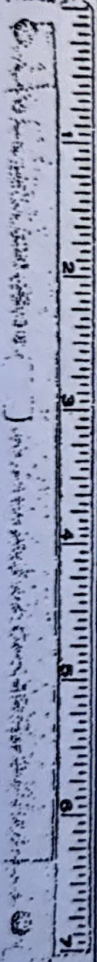

- Notes:
1. This plat represents Lot 32 Old Creek Subdivision, P.B. 15, Pg. 56 & 57.
 2. See D.B. 211, Pg. 419 for exclusive perpetual easement over the .0007 Acre parcel.
 3. Improvements are located in Zone X (areas determined to be outside 500 year flood plain) Community Panel No. 510049-00001 C, dated August 4, 1987.

I certify that this perimeter survey is correct to the best of my knowledge and belief subject to easements, servitude's, and covenants of record.

Date: *October 21, 1996* Scale: 1" = 40'

DILLARD & MARION, P.C.
 Land Surveyors
 221 Queen Street P.O. Box 1828
 Tappahannock, VA. 22560
 (804)443-3080 FAX (804) 443-1550

Drawn By: *SAM A.M.R.* Job No: *EC933*
 Checked By: *R.P.D.* F.B.: *IN Folder*
 Sect. No: *37E-32* Disk No: *DEM*