



**MAOSE REPORT FOR
SITE CERTIFICATION
JULY 7, 2022**

Location of Property: Take Route 229 N to left on Black Hill Rd. Go 8/10 mile to right on Quail Ridge Dr. Follow to end, turn left onto Holly Springs Road. Go 5/10 mile and property is on left just before Holly Dr.	County of : Culpeper Tax Map # 6-51 5.0351 acre parcel
--	---

Owner or Applicant and information: Printz Brothers LC 46448 Montgomery Place Sterling, VA 20165 cell phone David Printz: (703)-969-8255 email: dprintz@bciva.com	Prepared by MAOSE: Ann B. Walker, MAOSE # 1940 0001045 Cedar Mountain Soils, LLC 11189 Winston Road Culpeper, VA 22701 office phone: (540)-825-4706 email: cedarmountainsoils@vabb.com
---	---

<p style="text-align: center;"><u>Contents/Index of this report</u></p> <p>Pg. 1 Soil Summary Report Site A1 Installation Area Pg. 2 Soil Profile Description Report Site A1 Installation Area Pg. 3 Design Calculations Site A1 Installation Area Pg. 4 Soil Summary Report Site A2 Reserve Area Pg. 5 Soil Profile Description Report Site A2 Reserve Area Pg. 6 Design Calculations Site A2 Reserve Area Pg. 7 Sanitary Site Sketch Pg. 8 Survey Plat</p>	
--	--

Certification Statement: I hereby certify that the evaluations and/or designs contained herein were conducted in accordance with the Sewage Handling and Disposal Regulations (12 VAC5-610), the Private Well Regulations (12 VAC5-630-10), and other applicable policies of the Virginia Department of Health. Furthermore, I certify that my evaluation and/or design contained herein complies with all applicable laws, regulations, and policies implemented by the Virginia Department of Health. I recommend a site certification be approved.	
--	--



Cedar Mountain Soils, LLC
 11189 Winston Road
 Culpeper, VA 22701
 (540)-825-4706

SOIL SUMMARY REPORT "Site A1" Drainfield Install Area

General Information

Date: March 21, 2022 Culpeper County Health Department
 Owner: Printz Brothers LC c/o David Printz
 Owner's Address: 46448 Montgomery Place, Sterling, VA 20165
 Phone #: (703)-969-8255 Email: dprintz@bciva.com
 Location: Holly Springs Road approximately 1/2 mile past intersection with Quail Ridge Drive
 Tax Map: 6-51 Subdivision: _____ Block/Sec: _____ Lot: _____ Acreage: 5.0351

SOIL INFORMATION SUMMARY

1. Position in landscape satisfactory Yes No ____
 Description and vegetation: upland convex backslope, mixed species and sizes of trees, some undergrowth
2. Slope 10 %
3. Depth to rock or impervious strata: Max. _____ Min. _____ None
4. Depth to seasonal or perched water table No Yes _____ Inches
5. Free water present No Yes _____ range in inches
6. Soil percolation rate estimated No _____ Yes Texture group III Estimated rate mpi 55
7. Permeability test performed No Yes _____
8. Observation Methods: SP

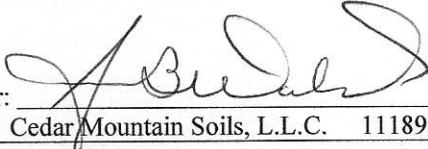
Name, title and signature of evaluator: 
 Ann B. Walker, MAOSE, LPSS Cedar Mountain Soils, L.L.C. 11189 Winston Road, Culpeper, VA 22701 (540)-825-4706

Site approved: This site to be used at 30-36" deep.
 Site disapproved

Reasons for rejection:

1. _____ Position in landscape subject to flooding or periodic saturation
2. _____ Insufficient depth of suitable soil over hard rock
3. _____ Insufficient depth of suitable soil to seasonal water table
4. _____ Rates of absorption too slow
5. _____ Insufficient area of acceptable soil for required drainfield, and/or reserve area
6. _____ Proposed system too close to well
7. _____ Other _____

SOIL PROFILE DESCRIPTION REPORT - Site A1 Install Page 2 of 8

Date of evaluation: March 21, 2022

Tax Map#/Location: T.M. # 6-51, Holly Springs Road approximately ½ mile past intersection w/ Quail Ridge Dr

Ann B. Walker, MAOSE, LPSS, Cedar Mountain Soils, L.L.C. 11189 Winston Road Culpeper, VA 22701 (540)-825-4706

Hole	Horizon	Depth Inches	Description of color, texture, etc.	Texture Group
1	A	0-4	10YR 4/3 brown sandy loam, few fine gravels	IIB
	E	4-9	10YR 5/4 yellowish brown loam, few fine gravels	IIB
	Bt	9-39	2.5YR 5/8 red clay loam	III
	C	39-60	2.5YR 5/8 red sandy loam with common parent colors: 10YR 6/8 brownish yellow, 10YR 7/6 yellow, 10YR 5/4 yellowish brown	IIB
2	A	0-3	10YR 5/4 yellowish brown loam, many fine, medium, course, very course roots	IIB
	E	3-9	10YR 5/8 yellowish brown gritty loam, many fine, medium, course and very course roots	IIB
	Bt	9-36	2.5YR 4/6 red clay loam, few very fine mica flakes, common course, medium and very course roots	III
	C	36-66	2.5YR 4/6 red heavy loam, common very fine mica flakes, few medium and course roots to depth, 10YR 4/4 dark yellowish brown parent colors	IIB
	A	0-2	7.5YR 3/3 dark brown loam	IIB
3	BA	2-5	7.5YR 5/6 strong brown light clay loam	III
	Bt	5-33	2.5YR 4/8 red clay loam, few very fine mica flakes	III
	C	33-61	Multi-colored sandy loam: 10YR 4/6 dark yellowish brown, 5YR 5/8 yellowish red 7.5YR 5/4 brown, white, black (parent/mineral) with red clay films and fine quartz gravels	IIB
	A	0-3	10YR 4/4 dark yellowish brown loam	IIB
4	BA	3-9	7.5YR 5/6 strong brown light clay loam	III
	Bt1	9-24	2.5YR 4/8 red clay loam, few fine mica flakes, few medium and course roots	III
	Bt2	24-44	2.5YR 4/8 red clay loam with 10YR 4/6 dark yellowish brown, 7.5YR 5/6 strong brown parent colors, few white mineral streaks, fine and medium roots	IIB
	C	44-60	10YR 4/6 dark yellowish brown sandy loam with 7.5YR 5/6 strong brown parent colors, few white mineral streaks, few fine roots, few firm areas, common fine mica	IIB
	A	0-3	10YR 5/4 yellowish brown loam	IIB
5	E	3-7	10YR 5/8 yellowish brown loam	IIB
	Bt1	7-27	2.5YR 4/8 red clay loam	III
	Bt2	27-46	2.5YR 4/8 red light clay loam with few 7.5YR 6/8 reddish yellow parent colors	III
	C	46-68	2.5YR 4/8 red loam, w/ 7.5YR 6/8 parent colors, few hard fragments & clay films	IIB



A.a. Estimated Percolation Rate (minutes per inch).....	55 mpi
b Recommended trench bottom (inches).....	30-36"
c. Depth to restrictive feature or to <u>limit of evaluation</u> if none encountered.....	60"
d. Minimum separation distance required	18"
e. Separation distance in inches provided in design (Ac-Ab).....	24"
f. Minimum trench bottom due to slope (for primary installation area)	19"
g. Is the slope greater than 10% in primary installation area?.....	no
h. If Ag is Yes, does greater than 24 inches to rock exist below Ab?.....	n/a
i. If yes to Ah, add 1 foot to the minimum center to center spacing beginning at 20% slope and continue for each 10% slope increase above 20%..... If no to Ah, add 1 ft. to the minimum center-to-center spacing beginning at 10% slope and continue for each 10% slope increase above 10%. (Report the value, in feet, of the increase in center to center spacing above the minimum).....	n/a
B. Trench bottom sq. feet required: (designed for 4 bedroom system) Per bedroom (or 100 gals.) from Table 4.6 based on <input checked="" type="checkbox"/> gravity chart from Regs.....	412 X 4 BR= 1648 min. sq.ft required
C. Maximum daily flow in gallons per day (gpd) usage proposed.....	600 gpd
D. Sq. footage reduction allowed when using Gravelless Absorption System per GMP # 135	N/A
E. Length of trench.....	100'
Length of available area.....	100'
F. Width of trench.....	3'
G. Number of trenches.....	6
H. Center-to-center spacing	9'
I. a. Width required (H(G-1) + F).....	48'
b. Width of available area.....	48'+
J. Square footage in design (E * F * G).....	1800 sq.ft
K. Soil texture group: <input type="checkbox"/> I <input type="checkbox"/> IIA <input type="checkbox"/> IIB <input checked="" type="checkbox"/> III <input type="checkbox"/> IV	100%
Is a reserve area required? <input checked="" type="checkbox"/> Yes <input type="checkbox"/> No	Percent required:
Pretreatment required for primary installation site? <input type="checkbox"/> yes <input checked="" type="checkbox"/> no	Percent available.....
Type of use.....	residential
Number of septic tanks.....	1
Minimum size of septic tank required (600 gallons per day x 2 days).....	1200
Class of well.....	IIIB

NOTES: 100%+ reserve area is available in separate site A2 with pre-treated drip dispersal.



Cedar Mountain Soils, LLC
 11189 Winston Road
 Culpeper, VA 22701
 (540)-825-4706

SOIL SUMMARY REPORT "Site A2" Drainfield Reserve Area

General Information

Date: March 21, 2022 Culpeper County Health Department
 Owner: Printz Brothers LC c/o David Printz
 Owner's Address: 46448 Montgomery Place, Sterling, VA 20165
 Phone #: (703)-969-8255 Email: dprintz@bciva.com
 Location: Holly Springs Road approximately 1/2 mile past intersection with Quail Ridge Drive
 Tax Map: 6-51 Subdivision: _____ Block/Sec: _____ Lot: _____ Acreage: 5.0351

SOIL INFORMATION SUMMARY

1. Position in landscape satisfactory Yes No
 Description and vegetation: upland backslope, mixed species and sizes of trees
2. Slope 14 %
3. Depth to rock or impervious strata: Max. _____ Min. 31" None _____
4. Depth to seasonal or perched water table No Yes _____ Inches
5. Free water present No Yes _____ range in inches
6. Soil percolation rate estimated No _____ Yes Texture group III Estimated rate mpi 50-55
7. Permeability test performed No Yes _____
8. Observation Methods: SP

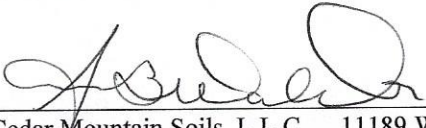
Name, title and signature of evaluator: 
 Ann B. Walker, MAOSE, LPSS Cedar Mountain Soils, L.L.C. 11189 Winston Road, Culpeper, VA 22701 (540)-825-4706

Site approved: This reserve site to be used at 6" deep with pre-treated drip dispersal if needed.
 Site disapproved

Reasons for rejection:

1. _____ Position in landscape subject to flooding or periodic saturation
2. _____ Insufficient depth of suitable soil over hard rock
3. _____ Insufficient depth of suitable soil to seasonal water table
4. _____ Rates of absorption too slow
5. _____ Insufficient area of acceptable soil for required drainfield, and/or reserve area
6. _____ Proposed system too close to well
7. _____ Other _____



SOIL PROFILE DESCRIPTION REPORT – Site A2 Reserve Page 5 of 8

Date of evaluation: March 21, 2022
 Tax Map#/Location: T.M. # 6-51 Holly Springs Road approximately ½ mile past intersection w/ Quail Ridge Dr

Ann B. Walker, MAOSE, LPSS, Cedar Mountain Soils, L.L.C. 11189 Winston Road Culpeper, VA 22701 (540)-825-4706

Hole	Horizon	Depth Inches	Description of color, texture, etc.	Texture Group
1	A	0-3	7.5YR 4/3 brown loam	IIB
	BA	3-12	7.5YR 5/8 strong brown heavy loam	IIB
	Bt	12-43	2.5YR 4/8 red clay loam, few very fine mica flakes	III
	C	43-56	2.5YR 4/8 red fine sandy loam with few red clay flows, common very fine mica,	IIB
	R	56+	10YR 3/4 dark yellowish brown & 10YR 3/3 dark yellowish brown parent colors hard rock at 56"	
2	A	0-7	7.5YR 4/4 brown loam	IIB
	Bt	7-27	5YR 5/6 yellowish red sandy clay loam	IIB
	C1	27-50	2.5YR 4/6 red heavy loam, few channers, fine, medium and course roots	IIB
	C2	50-72	5YR 4/6 yellowish red fine sandy loam, few very fine mica, few red clay flows,	IIB
			few firm areas, parent colors: 7.5YR 4/6, 10YR 3/4 and 3/6	
3	A	0-6	7.5YR 4/4 brown loam	IIB
	BA	6-10	5YR 5/8 yellowish red light clay loam	III
	Bt	10-20	2.5YR 4/8 red clay loam	III
	C	20-31	2.5YR 4/8 red heavy loam with common fine mica, 10YR 3/6 dark yellowish brown	IIB
	Cr	31	parent colors and common channers very channery loam and pit walls hard in numerous places	
4	A	0-3	7.5YR 3/4 dark brown loam	IIB
	BA	3-7	7.5YR 5/4 brown loam	IIB
	Bt1	7-13	7.5YR 4/6 strong brown light clay loam	III
	Bt2	13-36	2.5YR 4/8 red light clay loam	III
	C	36-63	2.5YR 4/8 red heavy loam, few fine mica, parent colors: 10YR 3/4 and 3/6	IIB
			Noted a firm, hard area of parent material rock on step of pit at 31"	
5	A	0-4	7.5YR 5/4 brown loam, many fine, medium, course, very course roots	IIB
	BA	4-13	7.5YR 5/6 strong brown heavy loam, many fine, medium, course, very course roots	IIB
	Bt	13-35	2.5YR 4/8 red clay loam, common fine, medium and course roots	III
	C1	35-55	2.5YR 4/8 red loam, red clay flows, few medium and course roots, parent colors:	IIB
			5YR 6/6 and 7/6 reddish yellow, 7.5YR 4/6 strong brown	
	C2	55-74	Multi-colored (5YR 6/6 and 7/6, 7.5YR 4/6, white mineral streaks) course sandy loam, many fine quartz fragments, few medium roots to depth	IIB



- A.a. Estimated Percolation Rate (minutes per inch).....
- b Recommended tubing installation depth (inches).....
- c Depth to restrictive feature or to limit of evaluation if none encountered.....
- d. Minimum separation distance required with pre-treatment.....
- e. Separation distance in inches provided in design (Ac-Ab).....
- B. Daily flow in gallons per day (gpd).....
- C. Loading Rate: *using multi-colored Health Department loading rate chart (see portion below):
TL-3 effluent drip loading rate at 55 mpi = (600 gpd/31) loading rate requires min. area footprint.....
- D. Minimum area footprint required / 2 = Minimum amount of linear tubing required.....
- E. Length of runs available.....
- F. Width of designated area available up and downslope.....
- G. Total square footage of area available: (E. x F.)
(30 tubing runs at 70 feet long would yield 2100 feet of tubing in a 4200 square foot area)
- H. Soil texture group: I IIA IIB III IV
- I. Pretreatment required? yes no Type of Pre-treatment?.....
- J. Is a reserve area required? Yes No Percent required:
Percent available:
- Type of use.....
- Class of well:

50-55mpi
6"
31"
12"
25"
600 gpd/4 bedroom
1935 sq.ft.
1935/2= 968
70'
60'
4200'

TL-3
100%
100%+ alternative residential
IIIB

TL-3 Effluent					
Soil Texture	Ksat (cm/day)	Pressure trench loading gpd/sqft.	Gravity trench loading gpd/sqft.	Drip loading gpd/sqft.	Pad loading gpd/sqft.
Sand and Loamy Sand	>17	3.0	3.00	1.00	1.66
		2.67	2.67	0.89	1.66
		2.33	2.33	0.78	1.66
Sandy Loam	15 to 17	2.0	2.00	0.67	1.66
		1.75	1.75	0.58	1.33
		1.5	1.41	0.50	1.11
Loam and Sandy Clay Loam	10 to < 15	1.38	1.22	0.46	0.95
		1.25	1.05	0.42	0.83
		1.13	0.91	0.38	0.74
		1.0	0.77	0.33	0.67
Silt Loam, Clay Loam, & Silty Clay Loam	4 to < 10	0.94	0.71	0.31	0.61
		0.89	0.64	0.30	0.55
		0.83	0.57	0.28	0.51
		0.78	0.51	0.26	0.48
		0.72	0.46	0.24	0.44
		0.67	0.40	0.22	0.42
		0.61	0.35	0.20	0.39
		0.56	0.30	0.19	0.37
Sandy Clay, Silty Clay & Clay	<4	0.5	0.25	0.17	0.35
		0.46	0.23	0.15	0.33
		0.43	0.21	0.14	0.32
		0.39	0.19	0.13	0.30
		0.35	0.18	0.12	0.29
		0.32	0.16	0.11	0.28

Soil Texture	Ksat (cm/day)
Sand and Loamy Sand	>17
Sandy Loam	15 to 17
Loam and Sandy Clay Loam	10 to < 15
Silt Loam, Clay Loam, & Silty Clay Loam	4 to < 10
Sandy Clay, Silty Clay & Clay	<4

Site Sketch/Sanitary Survey

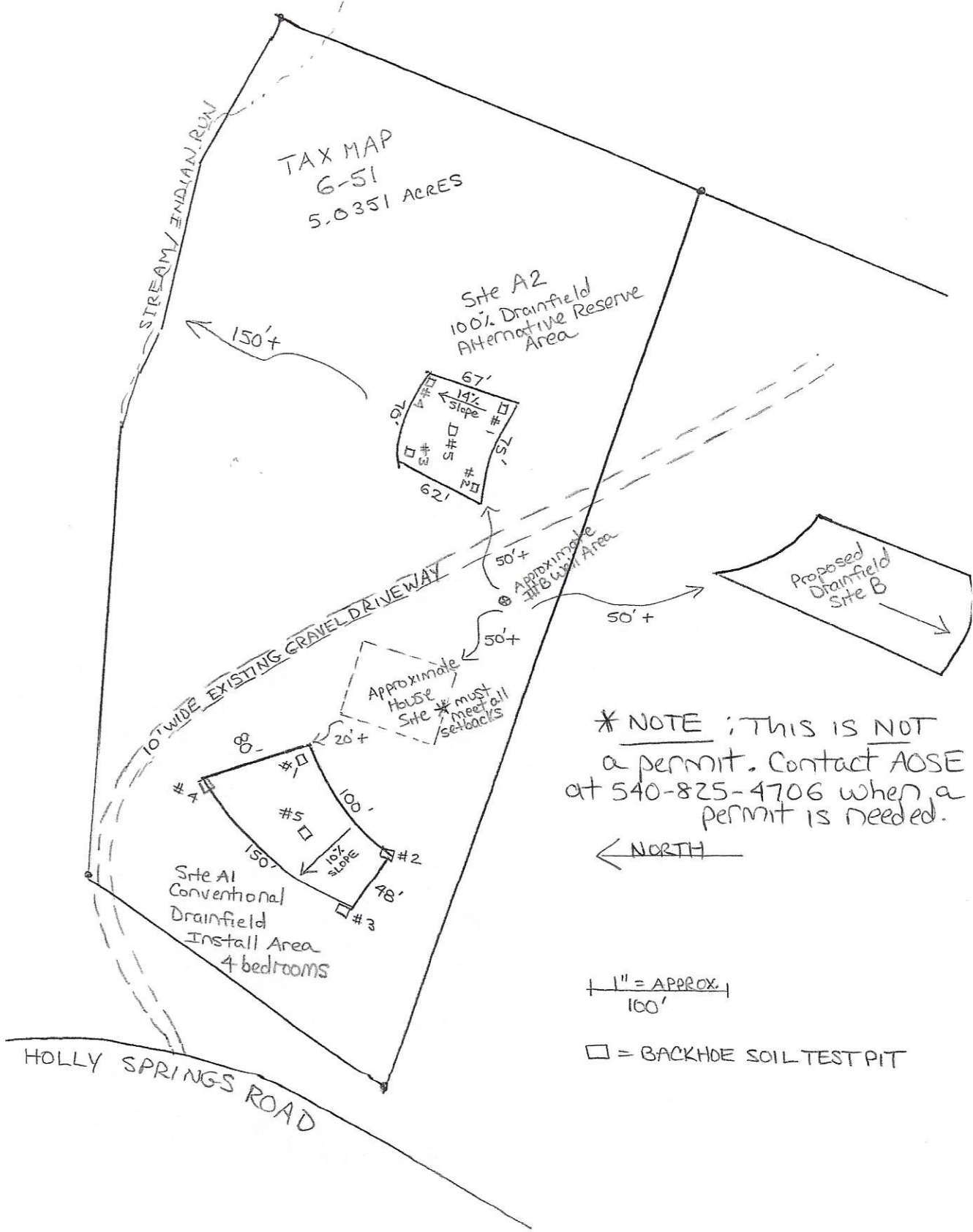

* NOTE ; THIS IS NOT
 a permit. Contact AOSE
 at 540-825-4706 when a
 permit is needed.

← NORTH

1" = APPROX. 100'

□ = BACKHOE SOIL TEST PIT

HOLLY SPRINGS ROAD

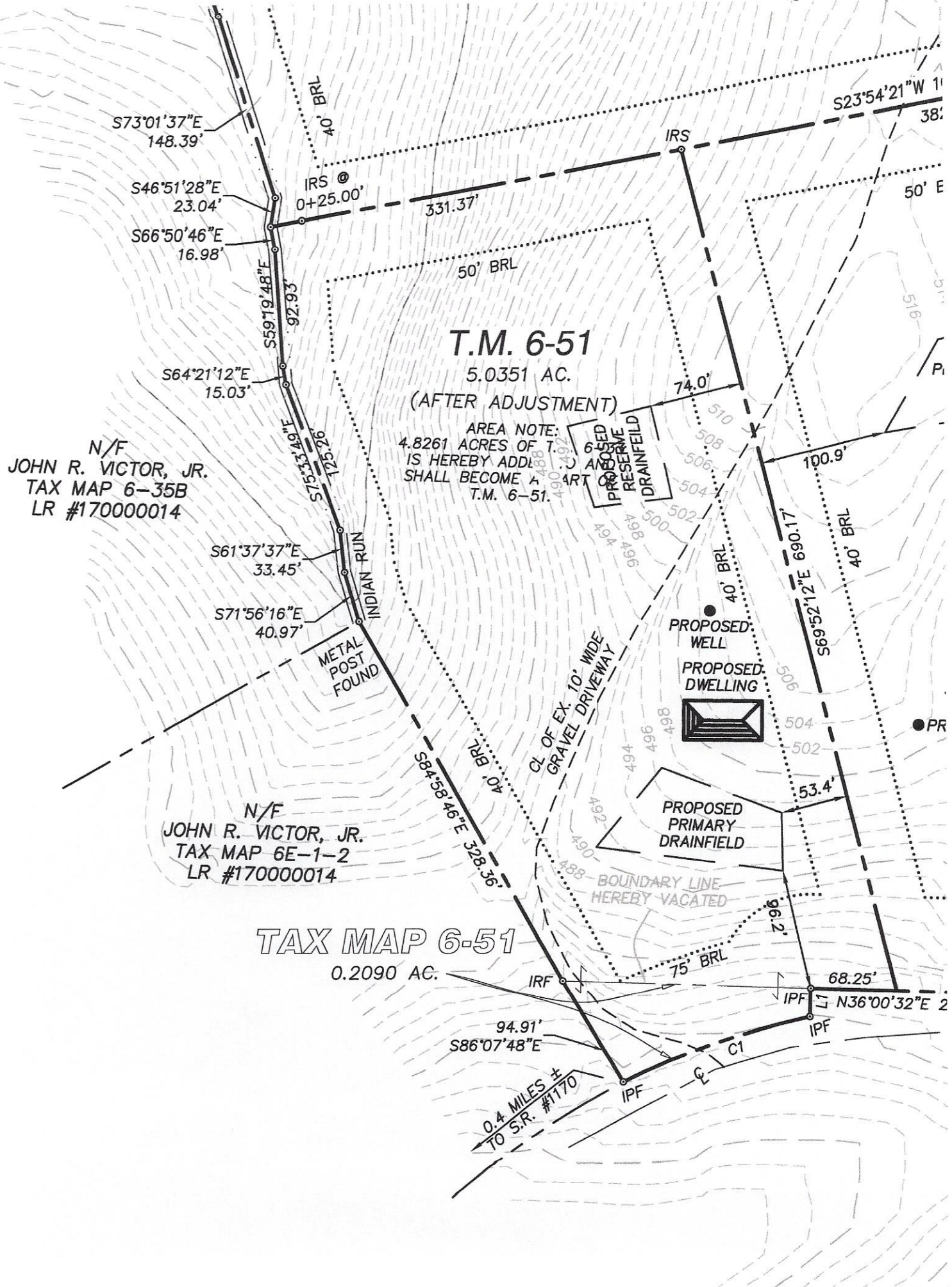

S73°01'37"E
148.39'

S46°51'28"E
23.04'

S66°50'46"E
16.98'

S64°21'12"E
15.03'

S61°37'37"E
33.45'

S71°56'16"E
40.97'

T.M. 6-51

5.0351 AC.

(AFTER ADJUSTMENT)

AREA NOTE:
4.8261 ACRES OF T.M. 6-51
IS HEREBY ADDED AND
SHALL BECOME A PART
OF T.M. 6-51.

N/F
JOHN R. VICTOR, JR.
TAX MAP 6-35B
LR #170000014

N/F
JOHN R. VICTOR, JR.
TAX MAP 6E-1-2
LR #170000014

TAX MAP 6-51

0.2090 AC.

94.91'
S86°07'48"E

0.4 MILES ±
TO S.R. #1170

PROPOSED WELL

PROPOSED DWELLING

PROPOSED PRIMARY DRAINFIELD

BOUNDARY LINE HEREBY VACATED

IRF

IPF

N36°00'32"E 2

IRS

40' BRL

50' BRL

40' BRL

40' BRL

40' BRL

75' BRL

S23°54'21"W 11
38'

50' E

74.0'

100.9'

690.17'

53.4'

96.2'

68.25'

CL OF EX. 10' WIDE GRAVEL DRIVEWAY

INDIAN RUN

METAL POST FOUND

PROPOSED RESERVE DRAINFIELD

PR

516

P

510

508

506

504

502

500

498

496

494

492

490

488

486

484

482

480

478

476

474

472

470

468

466

464

462

460

458

456

454

452

450

448

446

444

442

440

438

436

434

432

430

428

426

424

422

420

418

416

414

412

410

408

406

404

402

400

398

396

394

392

390

388

386

384

382

380

378

376

374

372

370

368

366

364

362

360

358

356

354

352

350

348

346

344

342

340

338

336

334

332

330

328

326

324

322

320

318

316

314

312

310

308

306

304

302

300

298

296

294

292

290

288

286

284

282

280

278

276

274

272

270

268

266

264

262

260

258

256

254

252

250

248

246

244

242

240

238

236

234

232

230

228

226

224

222

220

218

216

214

212

210

208

206

204

202

200

198

196

194

192

190

188

186

184

182

180

178

176

174

172

170

168

166

164

162

160

158

156

154

152

150

148

146

144

142

140

138

136

134

132

130

128

126

124

122

120

118

116

114

112

110

108

106

104

102

100

98

96

94

92

90

88

86

84

82

80

78

76

74

72

70

68

66

64

62

60

58

56

54

52

50

48

46

44

42

40

38

36

34

32

30

28

26

24

22

20

18

16

14

12

10

8