

D.B. 162, Page: 390

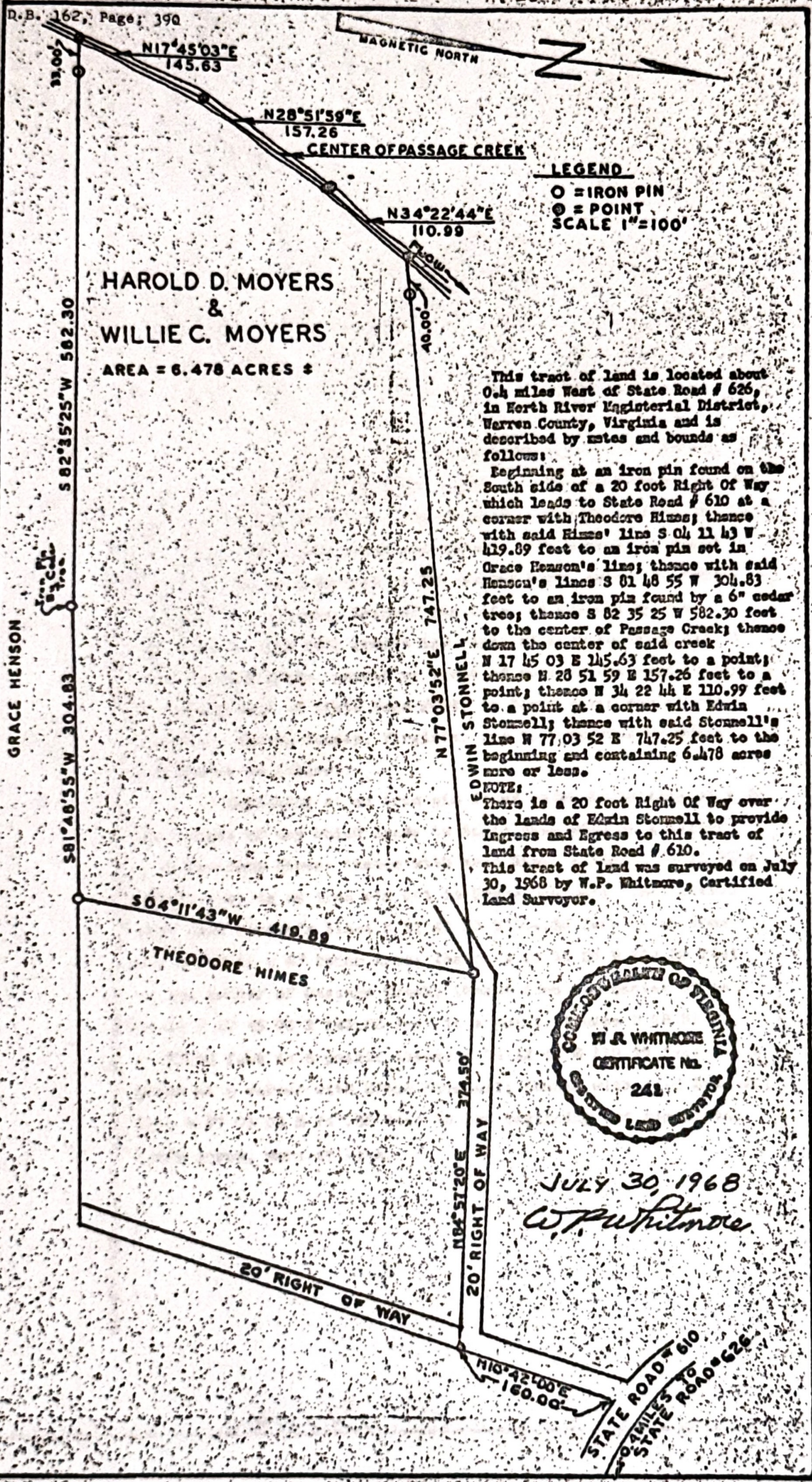

**HAROLD D. MOYERS
 &
 WILLIE C. MOYERS**
 AREA = 6.478 ACRES ±

This tract of land is located about 0.4 miles West of State Road # 626, in North River Engineer District, Warren County, Virginia and is described by notes and bounds as follows:

Beginning at an iron pin found on the South side of a 20 foot Right Of Way which leads to State Road # 610 at a corner with Theodore Himes; thence with said Himes' line S 04 11 43 W 419.89 feet to an iron pin set in Grace Henson's line; thence with said Henson's line S 81 46 55 W 304.83 feet to an iron pin found by a 6" cedar tree; thence S 82 35 25 W 582.30 feet to the center of Passage Creek; thence down the center of said creek N 17 45 03 E 145.63 feet to a point; thence N 28 51 59 E 157.26 feet to a point; thence N 34 22 44 E 110.99 feet to a point at a corner with Edwin Stonnell; thence with said Stonnell's line N 77.03 52 E 747.25 feet to the beginning and containing 6.478 acres more or less.

NOTE:
 There is a 20 foot Right Of Way over the lands of Edwin Stonnell to provide Ingress and Egress to this tract of land from State Road # 610. This tract of Land was surveyed on July 30, 1968 by W.P. Whitmore, Certified Land Surveyor.



JULY 30, 1968
W.P. Whitmore