

PROPOSED LAYOUTS for
SNYDER RESIDENCE
 1009 Featherstone Court,
 Fredericksburg, Virginia

PN 07006600

HERLONG ASSOCIATES INC
 Facilities Management and Architecture
 Post Office Box 68, Fredericksburg, Virginia 22408
 Telephone: 540 899-9898 Fax: 540-899-2818

Sheet: TWO
 Of FOUR
 Date: January 26, 2007

The content of this Sheet belongs solely to the Copyright holder noted below. Under no circumstances are these drawings to be copied or used without the express written permission of the Copyright holder.
 © 2007, HERLONG ASSOCIATES INC

SECOND FLOOR PLAN
 SCALE 1/8" = 1'-0"

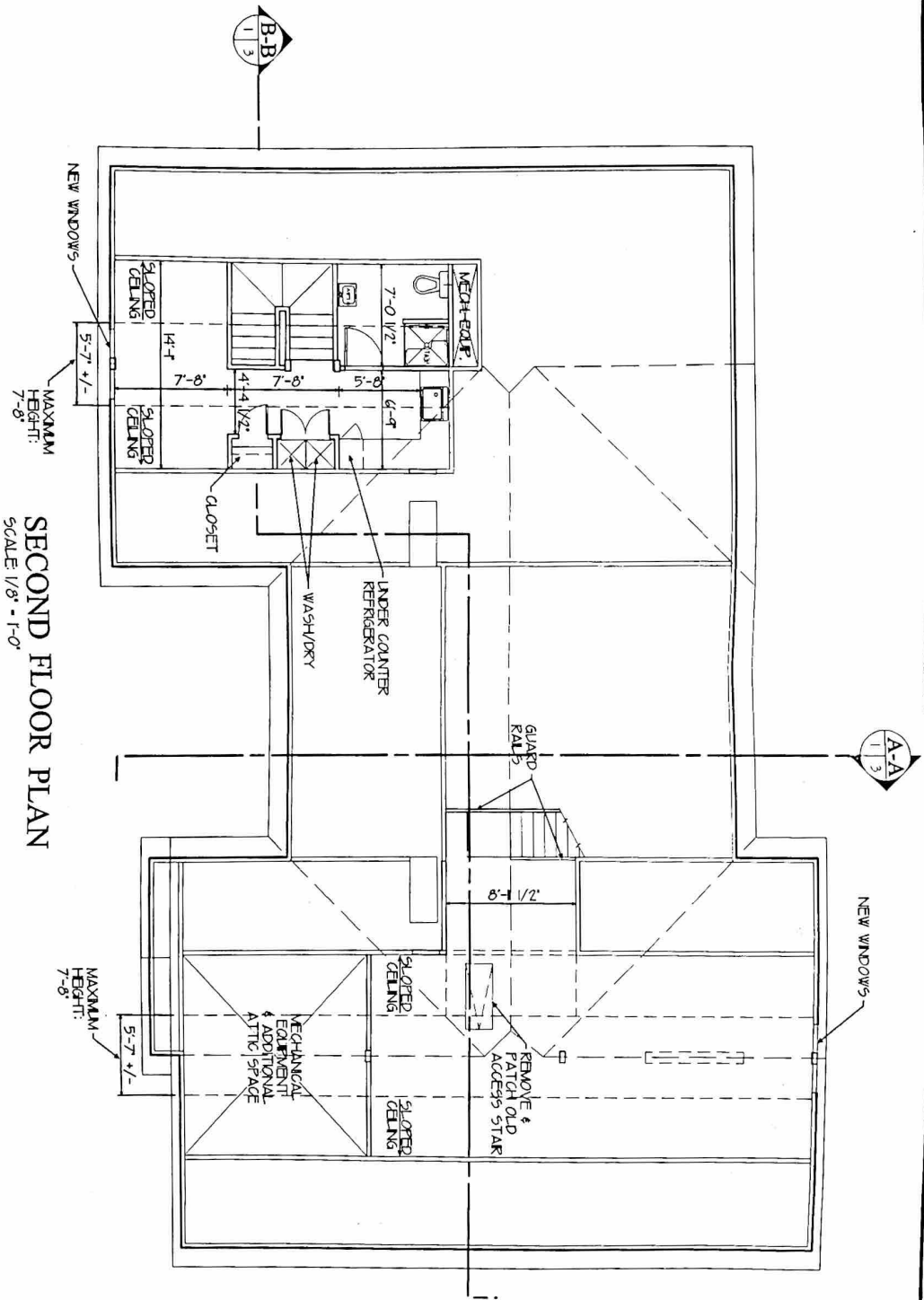

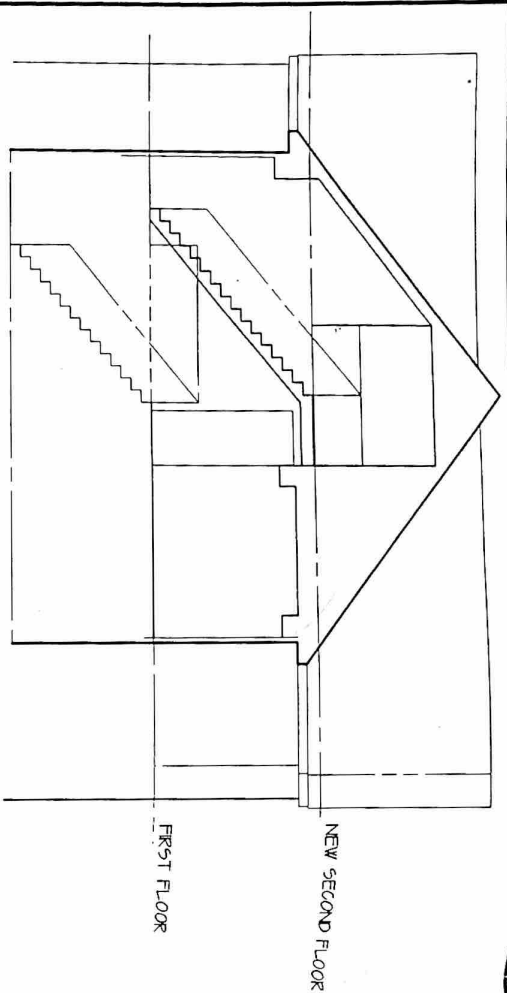

SECTION A-A
SCALE 1/8" = 1'-0"

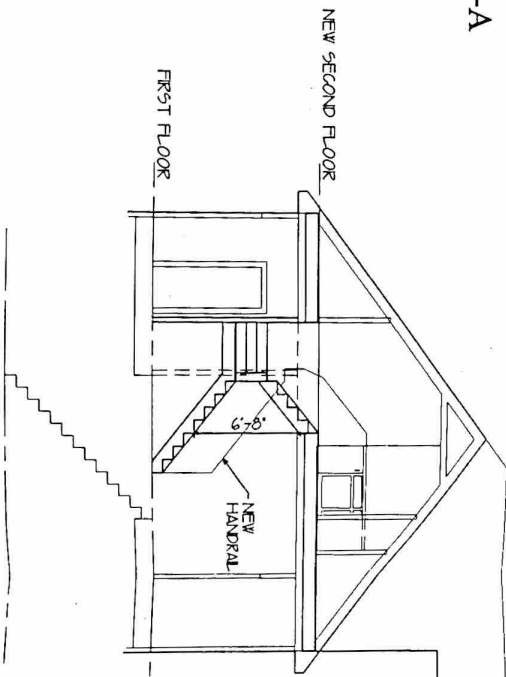

SECTION B-B
SCALE 1/8" = 1'-0"

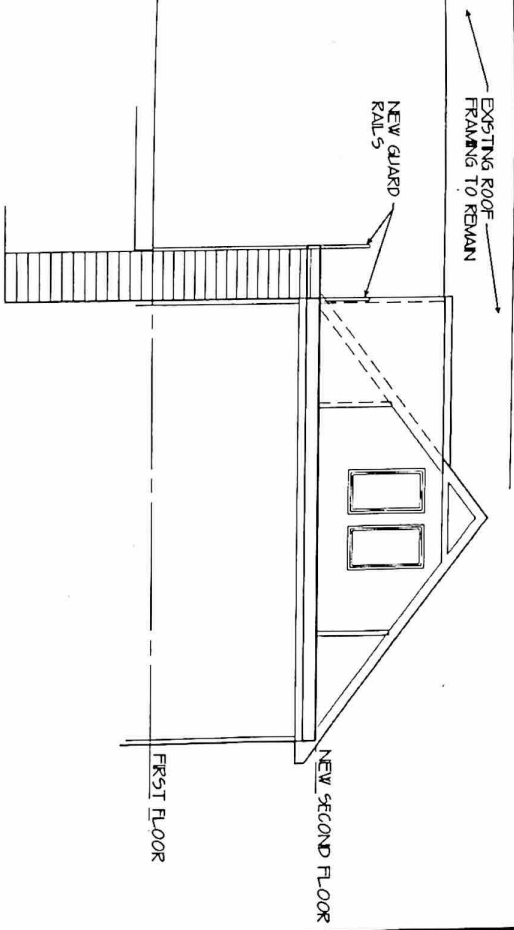

PROPOSED LAYOUTS for
SNYDER RESIDENCE
1009 Featherstone Court
Fredericksburg, Virginia

PN: 0708600

HERLONG ASSOCIATES INC
Facilities Management and Architecture
Post Office Box 68, Fredericksburg, Virginia 22408
Telephone: 540 899-9898 Fax: 540-899-2818

Sheet: THREE
Of FOUR
Date: January 23, 2007

The content of this sheet belongs solely to the Copyright holder noted below. Under no circumstances are these drawings to be copied or used without the express written permission of the Copyright holder. © 2007, HERLONG ASSOCIATES INC

PROPOSED LAYOUTS for
SNYDER RESIDENCE
 1009 Featherstone Court
 Fredericksburg, Virginia

PN 0708600

HERLONG ASSOCIATES INC
 Facilities Management and Architecture
 Post Office Box 48, Fredericksburg, Virginia 22408
 Telephone: 540 899-9898 Fax: 540-899-2818

Sheet: TWO
 Of FOUR
 Date: January 26, 2007

The content of this sheet belongs solely to the Copyright holder noted below. Under no circumstances are these drawings to be copied or used without the express written permission of the Copyright holder.
 © 2007, HERLONG ASSOCIATES INC

SECOND FLOOR PLAN
 SCALE 1/8" = 1'-0"

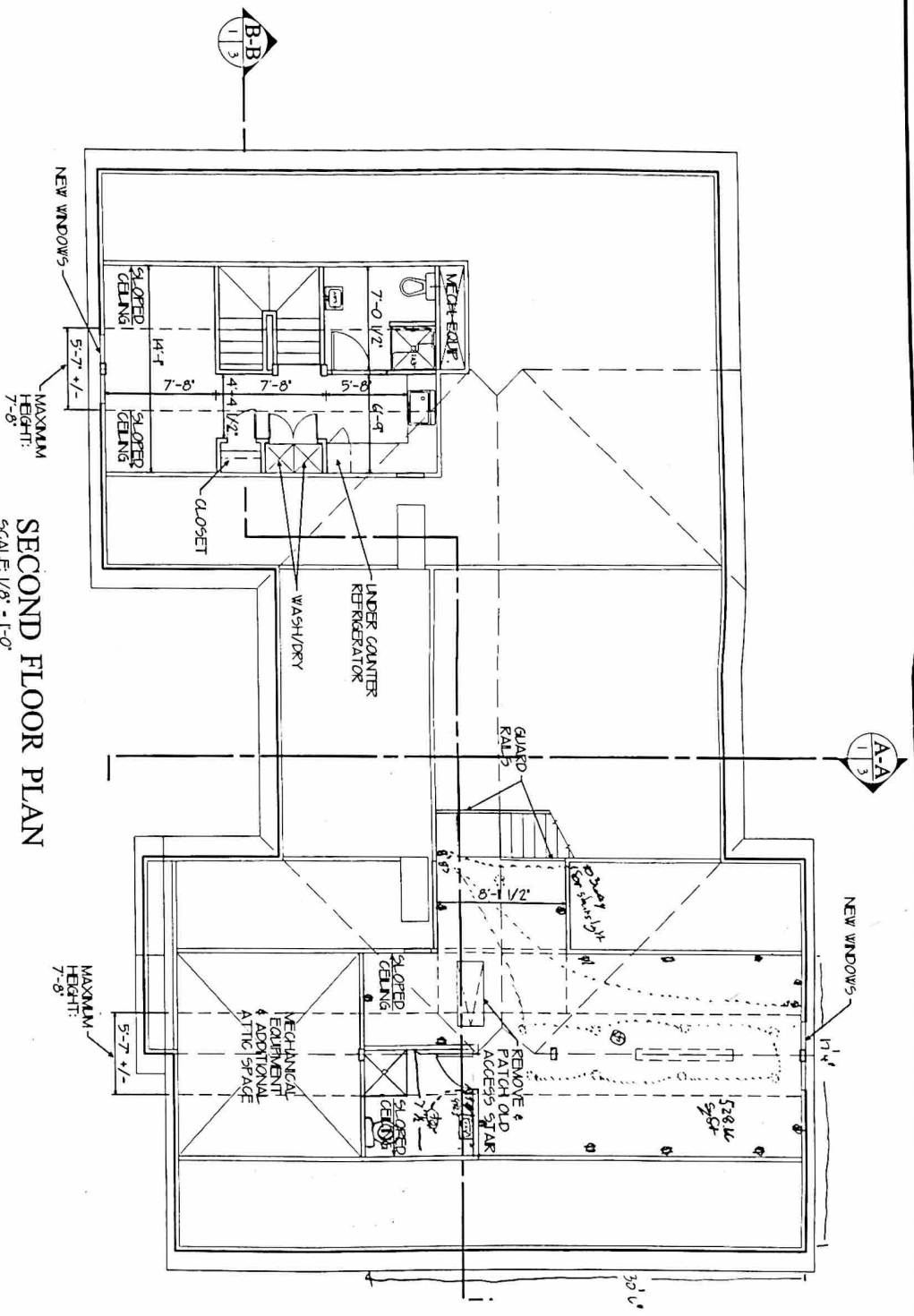

- Notes:
- All interior walls are 2x4 construction unless otherwise noted.
 - Houses 46'-0" in length and under are to have a min. of (2) lifting points.
Houses over 46'-0" and under 52'-0" in length are to have a min. of (3) lifting points.
Houses 52'-0" in length and over are to have a min. of (4) lifting points.

NORTH AMERICAN HOUSING CORP. RESERVES THE EXCLUSIVE RIGHTS TO ALL DRAWINGS & DETAILS. DRAWINGS MAY NOT BE COPIED OR REPRODUCED IN ANY MANNER WITHOUT THE WRITTEN AUTHORIZATION OF NORTH AMERICAN HOUSING CORP. UNAUTHORIZED USE MAY BE SUBJECT TO PROSECUTION UNDER U.S. COPYRIGHT LAW.

RSM: STATE: CO:

BUILDER: THOMAS & THOMAS

JOB REF:

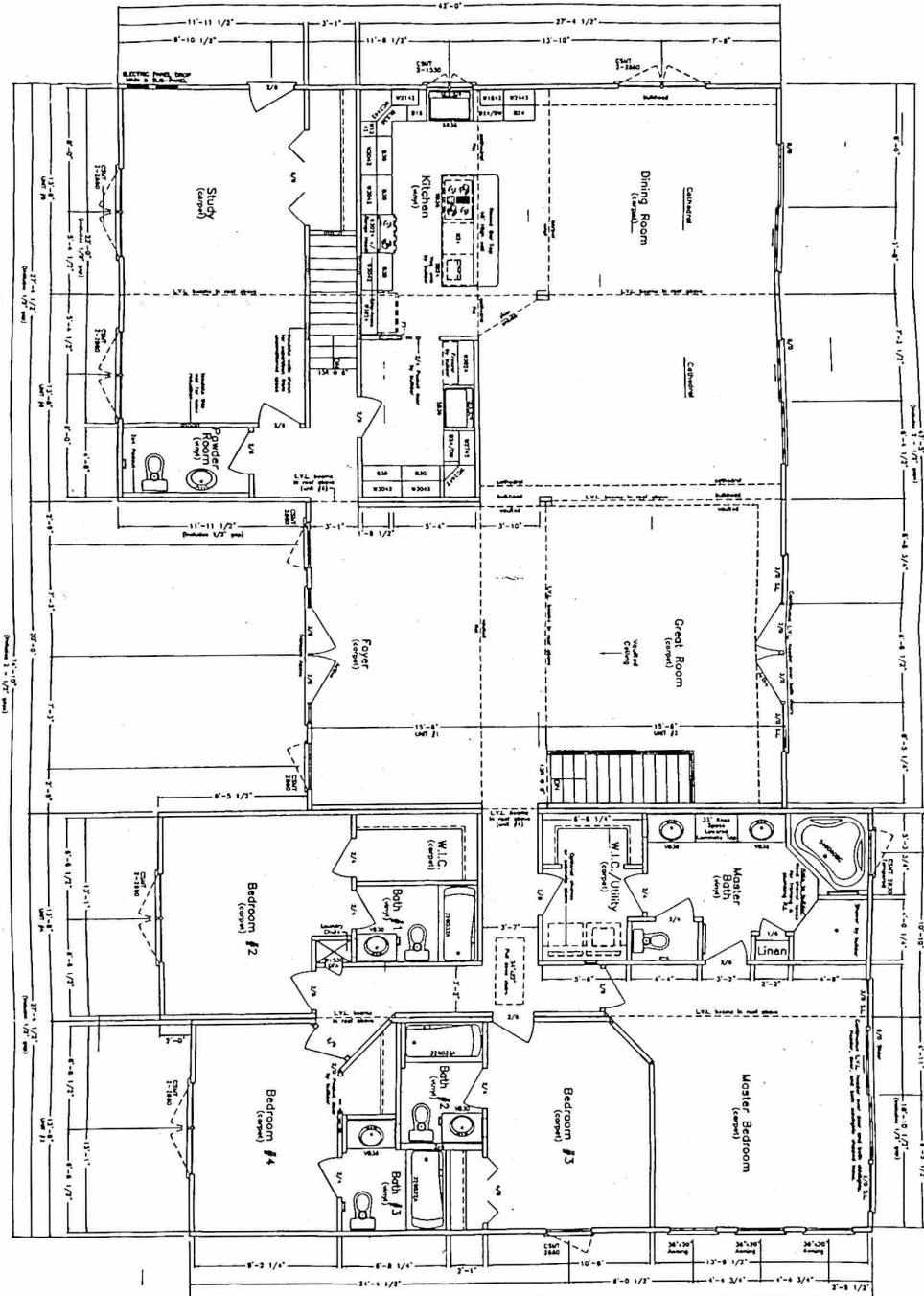

REV #	DESCRIPTION	DATE	REMARKS
1	PRELIMINARY FLOOR PLAN & ELEVATION	5-24-01	
2	REVISED PRELIMINARY FLOOR PLAN & ELEVATION	6-5-01	
3	REVISED FLOOR PLAN, ELEVATION & FOUNDATION	6-13-01	
4	PERMIT SET	6-20-01	

NO.	DATE	BY	CHKD.
1	6-20-01	MJC	MJC
2	6-13-01	MJC	MJC
3	6-5-01	MJC	MJC
4	5-24-01	MJC	MJC

SCALE: 1/8"

DRAWN: M. Grimes
DATE: 6-8-00



North American Housing Corp.
CORPORATE HEADQUARTERS
5724 INDUSTRY LANE FREDERICK, MD 21704
301-694-9100

DRAWING: Floor Plan
COPYRIGHT 2000

MODEL: HUNTINGTON CONTROL #
FILE NAME

SHEET # 2 of 8

- GENERAL FOUNDATION NOTES:
1. FOUNDATION DESIGN IS NORMAL 16 P.S.F. SURFACE ACTUAL FOUNDATION DESIGN SHALL BE BASED ON LOCAL SOIL CONDITIONS. THE FOUNDATION DESIGN SHALL BE DESIGNED FOR UNIFORM SETTLEMENT.
 2. FOUNDATIONS SHALL BE A MINIMUM OF 6" BELOW MOST INSULATE FLOOR WITH 1" MINIMUM OF 6" BARRIER.
 3. ALL HEAT SUPPLIES TO BE INSULATED.
 4. FOOTER SIZE AND REINFORCING TO BE DETERMINED BY THE FOOTING SIZES ON THE CONDITIONS.
 5. THE MAXIMUM ALLOWABLE SOIL BEARING PRESSURE SHALL BE 2000 LBS. PER SQ. FT. AND THE FOUNDATION SHALL BE OF 40 POUNDS PER CUBIC FOOT FOR CLAYEY SOILS AND 50 POUNDS PER CUBIC FOOT FOR SANDY SOILS AS DETERMINED BY THE SOIL REPORT.
 6. MINIMUM SPECIFIED COMPRESSIVE STRENGTH OF CONCRETE ELEMENTS:
 - A) INTERIOR STAIRS 2500
 - B) INTERIOR STAIRS 2500
 - C) INTERIOR STAIRS 2500
 - D) INTERIOR STAIRS 2500
 7. AND FOOTINGS SHALL EXTEND BELOW FROSTLINE OF THAT AREA.
- BASEMENT NOTES:
1. BASEMENT WINDOWS SIZED AND INSTALLED BY THE BUILDER TO MEET LOCAL CODES.

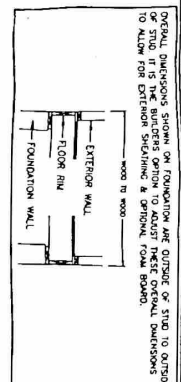
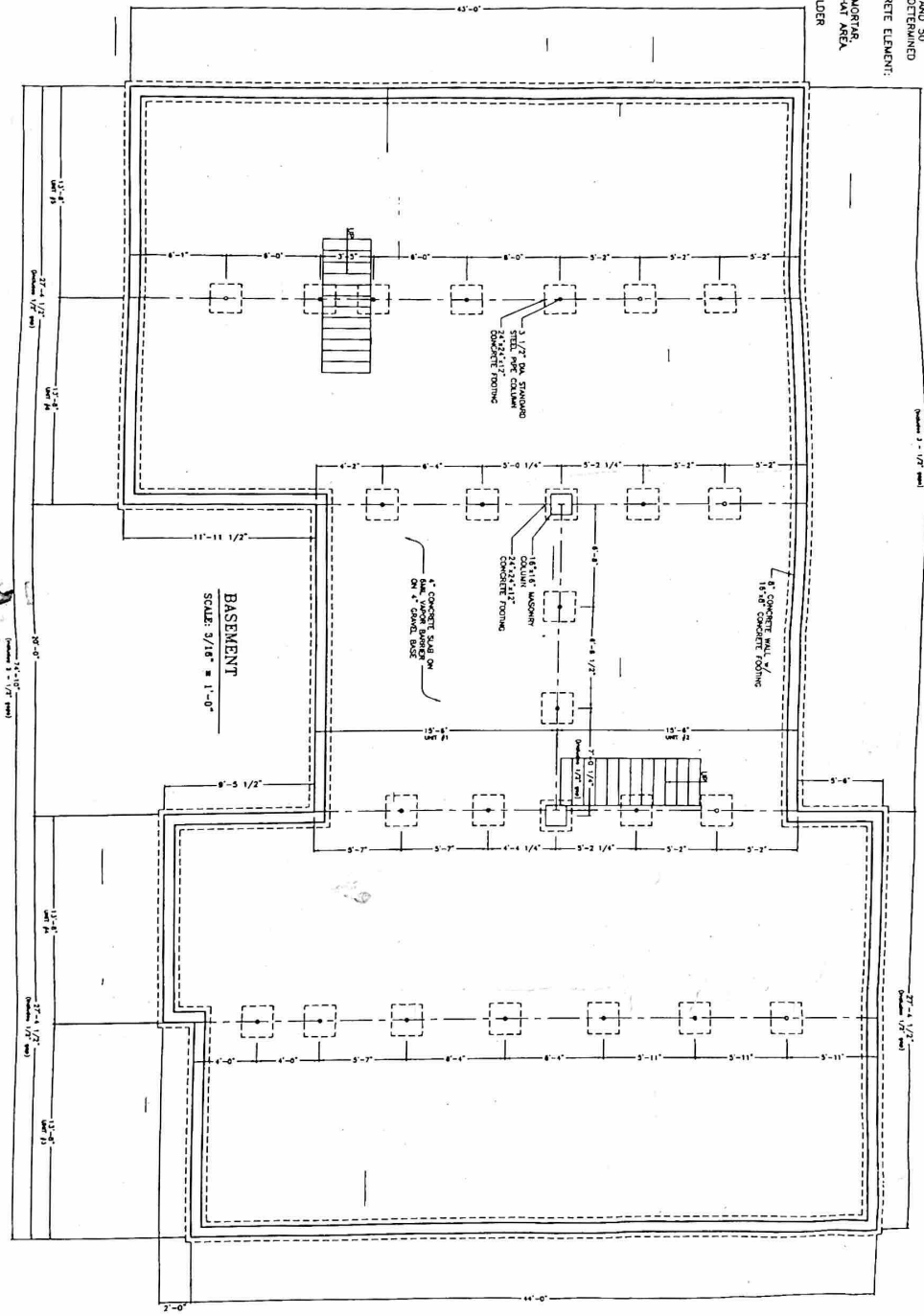

NORTH AMERICAN HOUSING CORP. RESERVES THE EXCLUSIVE RIGHTS TO ALL DRAWINGS & DETAILS. DRAWINGS MAY NOT BE COPIED OR REPRODUCED IN ANY WAY. UNAUTHORIZED USE MAY BE SUBJECT TO PROSECUTION UNDER U.S. COPYRIGHT LAW.

RSM: STATE: CO: BUILDER: THOMAS & THOMAS JOB REF:

REV #	DESCRIPTION	DATE	DRAWN
1	PERMIT SET	5-20-01	UNG
2	REVISED FLOOR PLAN, ELEVATION & FOUNDATION	6-13-01	MHC
3	REVISED PRELIMINARY FLOOR PLAN & ELEVATION	5-6-01	MHC
4	PRELIMINARY FLOOR PLAN & ELEVATION	5-24-01	MHC

SCALE: 1/8" = 1'-0"



North American Housing Corp.
 CORPORATE HEADQUARTERS
 5724 INDUSTRY LANE FREDERICK, MD 21704
 301-694-9100

DRAWING: Foundation
 COPYRIGHT 2000

MODEL: HUNTINGTON CONTROL #
 FILE NAME

SHEET # 6 of 8