

Survey Plat of subject parcel 63-A-41A dated August 8, 1985

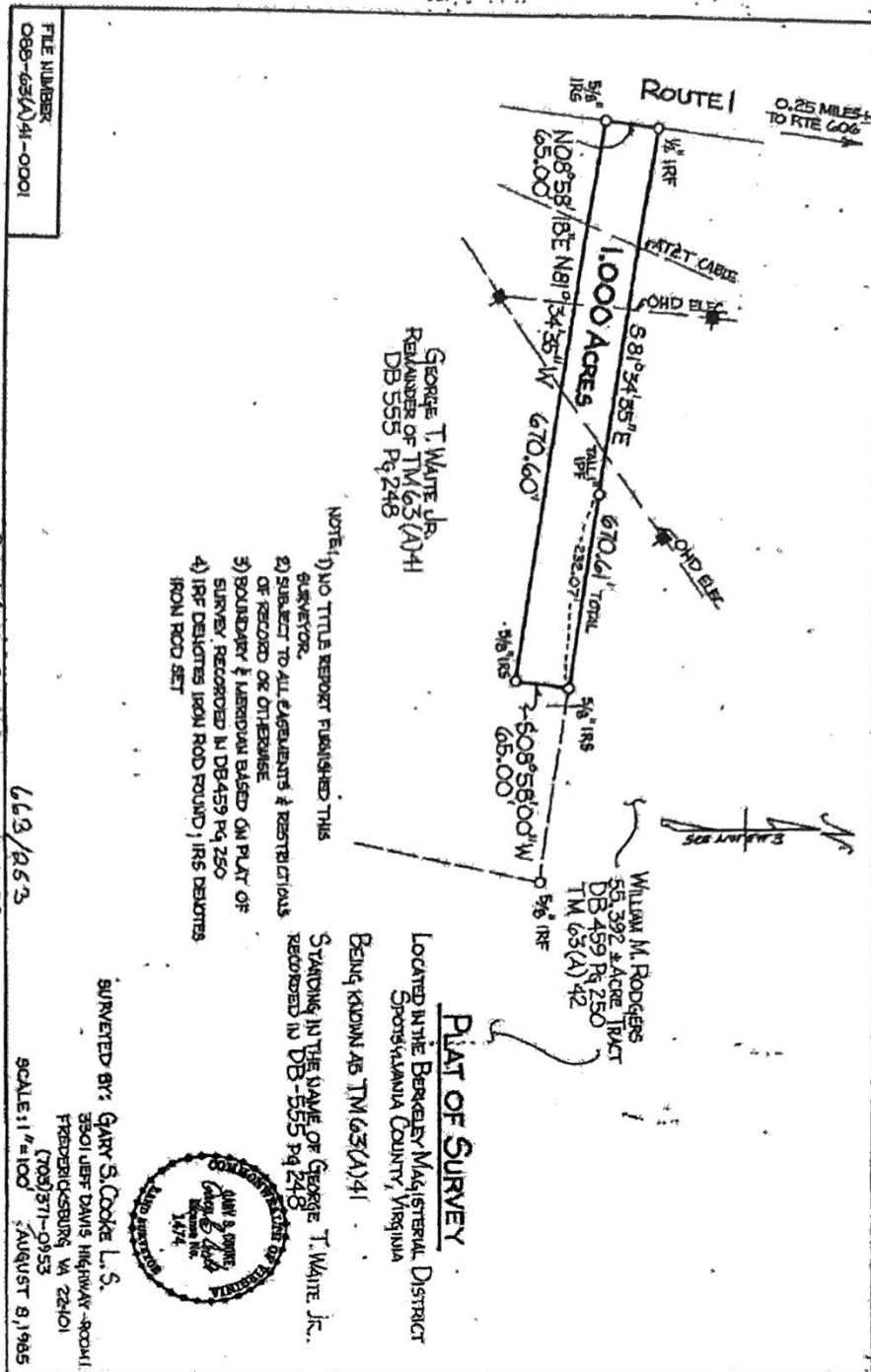

Survey Plat of both subject parcels dated December 15, 1986

RECORDED PLAT FILE
No. 1 - 90

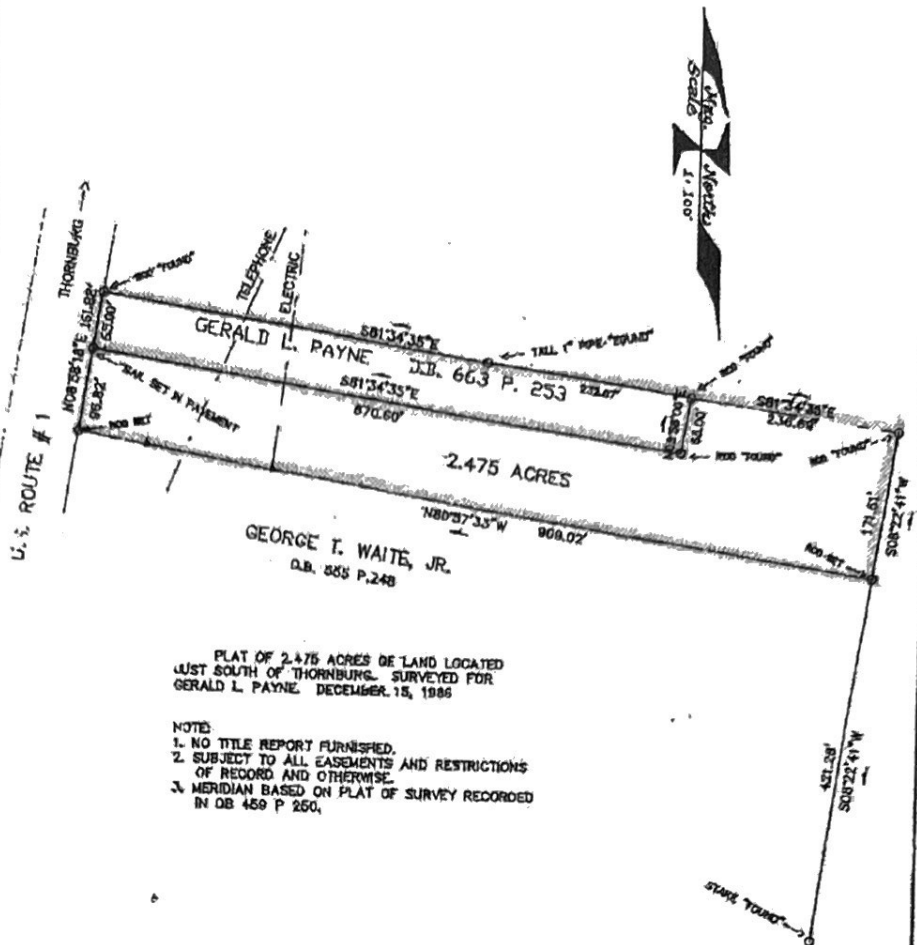

PLAT OF 2.475 ACRES OF LAND LOCATED
JUST SOUTH OF THORNBURG, SURVEYED FOR
GERALD L. PAYNE, DECEMBER 15, 1986

- NOTE:
1. NO TITLE REPORT FURNISHED.
 2. SUBJECT TO ALL EASEMENTS AND RESTRICTIONS OF RECORD AND OTHERWISE.
 3. MERIDIAN BASED ON PLAT OF SURVEY RECORDED IN DB 459 P 260.

LOUIS TERRELL
CERTIFIED LAND SURVEYOR
PHONE (804) 448-3708
RT. 1, BOX 11-K
WOODFORD, VA. 22580



DISTRICT: BERKELEY		COUNTY: SPOTSYLVANIA	STATE: VA
SEC. 63 - PART OF 41	REF:	CHECKED BY:	SCALE 1" = 100'
F.B. N.S. 26	PAGE 1	DRAWN BY:	

PLAT # A-493