

date:  
4/22/2023

revisions:

**PROPOSED ADDITION FOR  
 SLATER RESIDENCE**  
 2331 ORANGE ROAD  
 PRATTS, VIRGINIA

**1ST & 2ND FLOOR PLANS**

scale:  
1/4" = 1'-0"

sheet no.

**a.2**

seal:

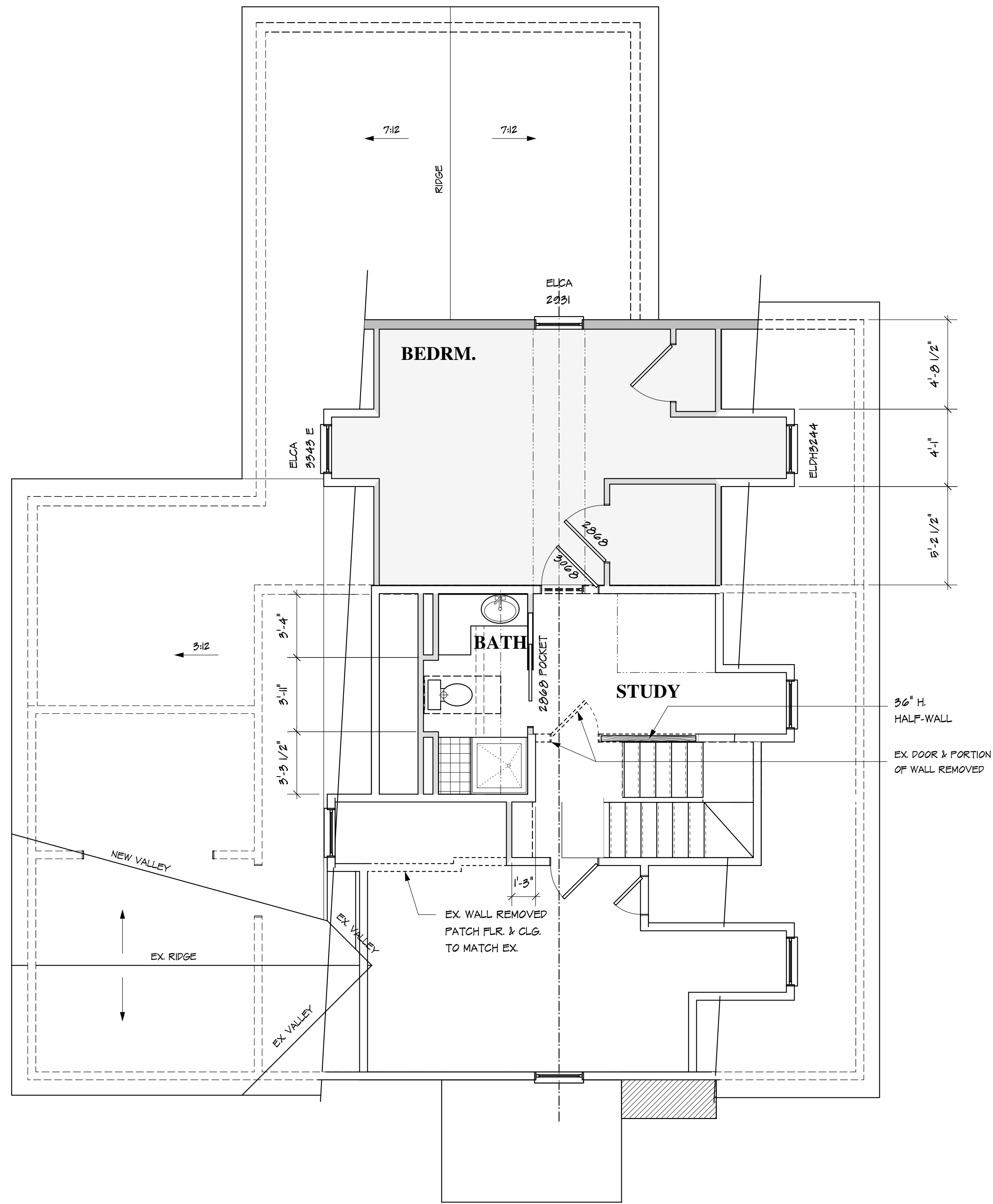
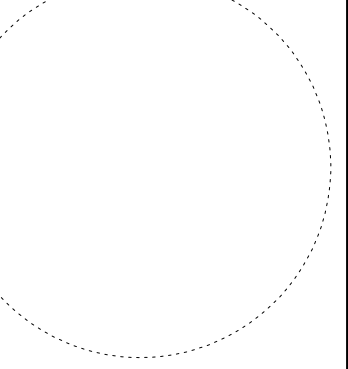

**2ND FLOOR PLAN**

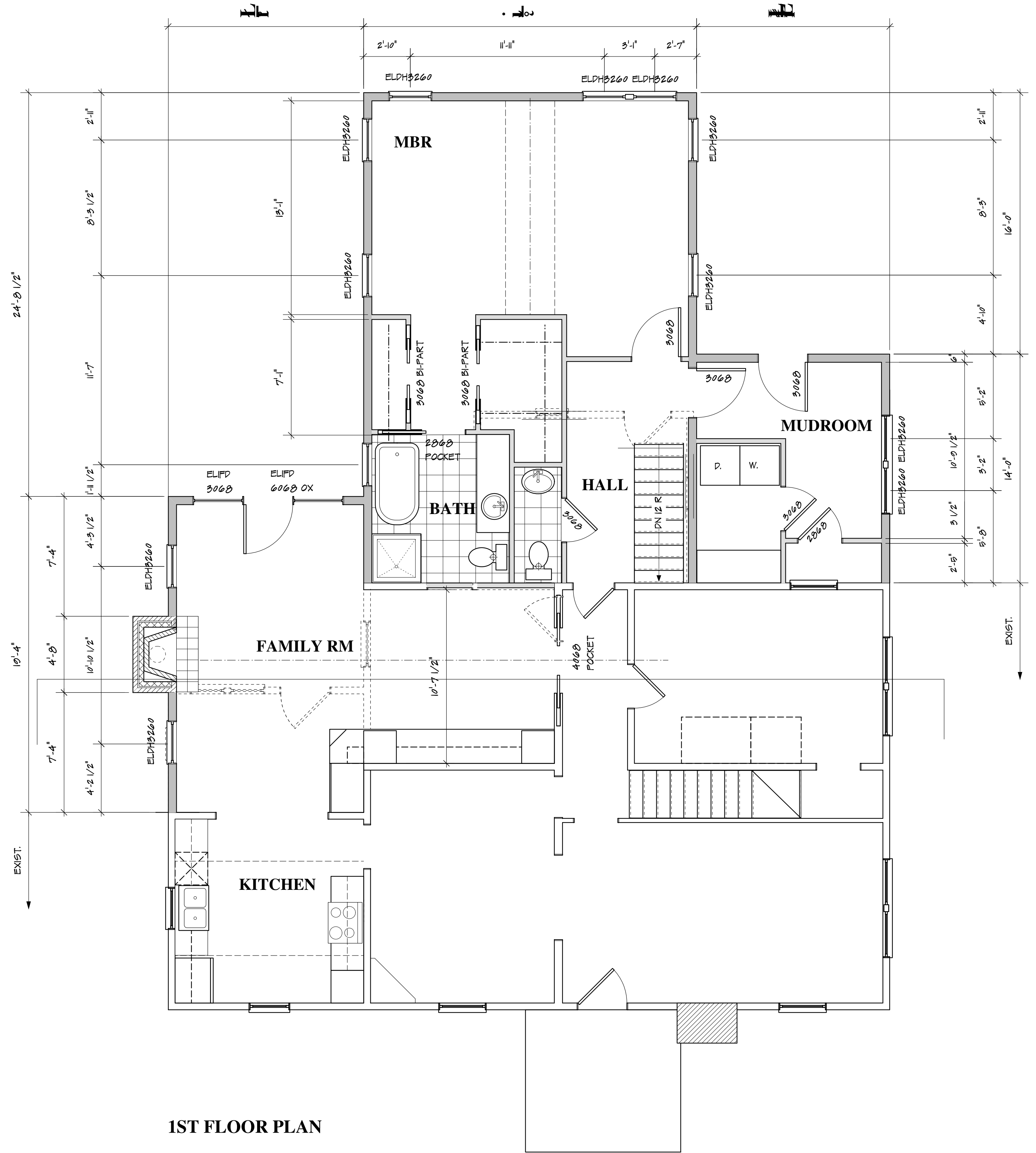

**1ST FLOOR PLAN**

**NOTES:**

1. WINDOW & EXTERIOR DOOR NUMBERS REFER TO PRODUCTS OF MARVIN "ELEVATE" SERIES W/ PRIMED INTERIOR. WINDOW GLAZING TO BE INSUL. LOW-E GLASS.
2. ALL EXTERIOR WALLS ARE 2x6 CONSTR. @ 16" O.C. UNLESS NOTED OTHERWISE.
3. ALL ENGINEERED FRAMING PRODUCTS TO BE INSTALLED IN ACCORDANCE WITH MANUFACTURER'S INSTRUCTIONS, INCLUDING BRACING, BEARING LENGTHS & PENETRATION GUIDELINES.
4. WINDOW GLAZING CLOSER THAN 18" TO THE FLOOR SHALL BE TEMPERED GLASS.
5. AT ALL EXIST. EXTERIOR WALLS ENCLOSED BY ADDITION REMOVE EXIST. SIDING & TRIM. PREPARE WALL FOR 1/2" GYP. BD.