

N EBS ROADS

SHANNON BRANCH
- N.W. YEDCOMB RIVER -

PROPOSED 92' TIMBER BULKHEAD (STAKED & FLAGGED)

PT. TO PT. DIST.		PT. TO PT. DIST.	
1-2	22'	A-1	18'
2-3	22'	1-2	20'
3-4	22'	2-3	24'
4-5	22'	3-4	24'
5-6	22'	4-5	26'

PROPOSED 100' OPEN PILE PIER WITH MOORING PILES

APPROX. 625' ACROSS (SHORZE TO SHORZE)

BULKHEAD BACKFILL TO BE SEEDED (FESCUE), STRAW-MULCHED AND COVERED WITH MESH FABRIC

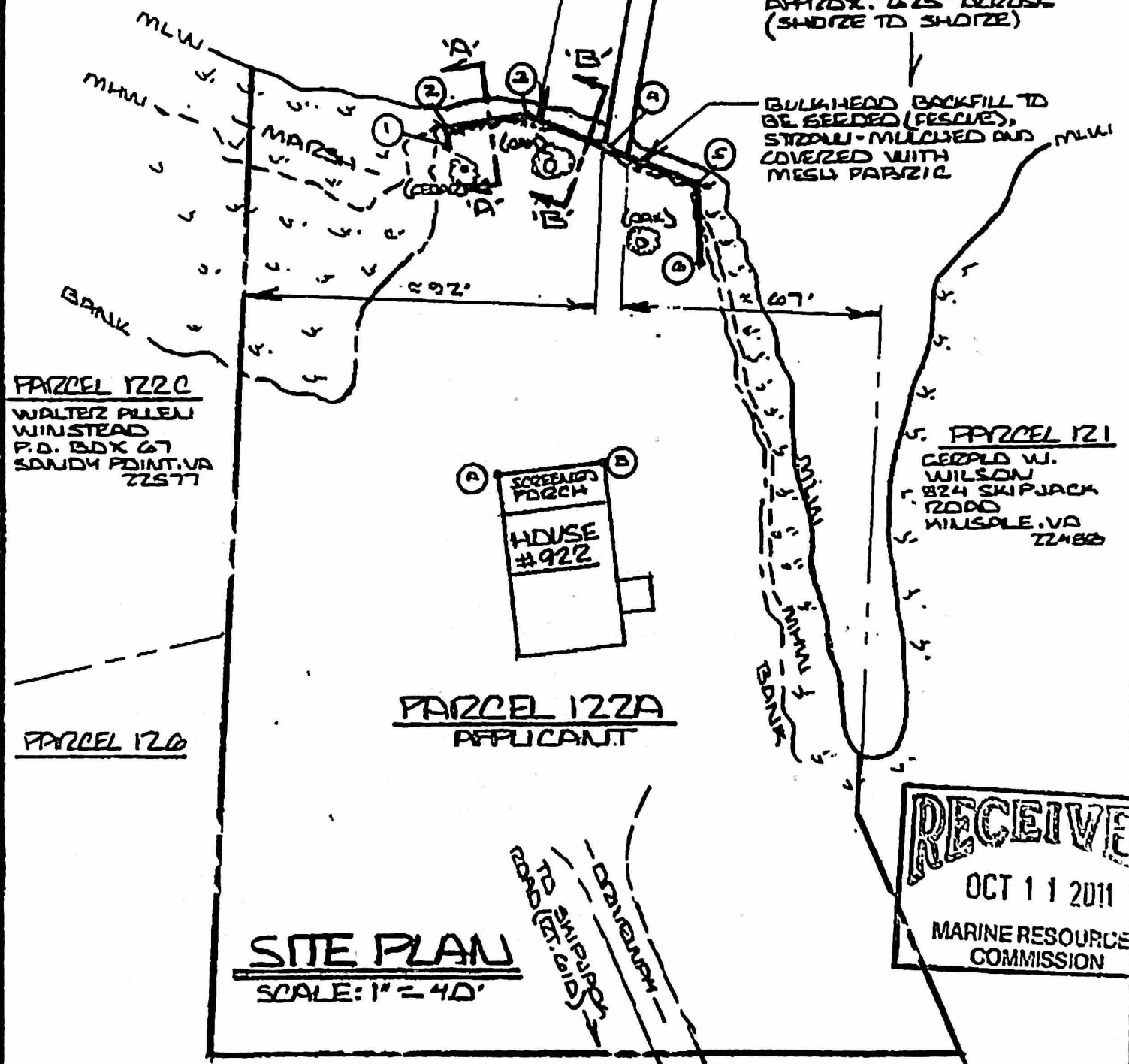

PARCEL 122C
WALTER ALLEN WINSTEAD
P.O. BOX 67
SANDY POINT, VA 22577

PARCEL 121
CECELIA W. WILSON
824 SKIPJACK ROAD
KINSALE, VA 22488

PARCEL 122A
APPLICANT

RECEIVED
OCT 11 2011
MARINE RESOURCES COMMISSION

SITE PLAN
SCALE: 1" = 40'

© 2011 - BAYSHORE DESIGN LLC. ALL RIGHTS RESERVED. WITHOUT LIMITATION, ANY REPRODUCTIONS, REVISIONS, OR MODIFICATION OF THESE DOCUMENTS WITHOUT THE EXPRESS WRITTEN CONSENT OF BAYSHORE DESIGN LLC IS PROHIBITED BY LAW.

PROPOSED TIMBER BULKHEAD & OPEN PILE PIER
CONRAD M. & KATHLEEN M. CHANEY
3153 GERSHWINI LANE
SILVER SPRING, MD 20904

LOCATION: 922 SKIPJACK ROAD - KINSALE, PARCEL 122A, COBLE DISTRICT TAX MAP 40, WESTMORELAND CO., VA
PURPOSE: PROTECT SHORELINE & WATER ACCESS
SHT: 1 OF 5 **DATE:** 9-29-11 **BAYSHORE DESIGN, LLC**

NORTHWEST BRANCH OF THE YEOCOMICO RIVER

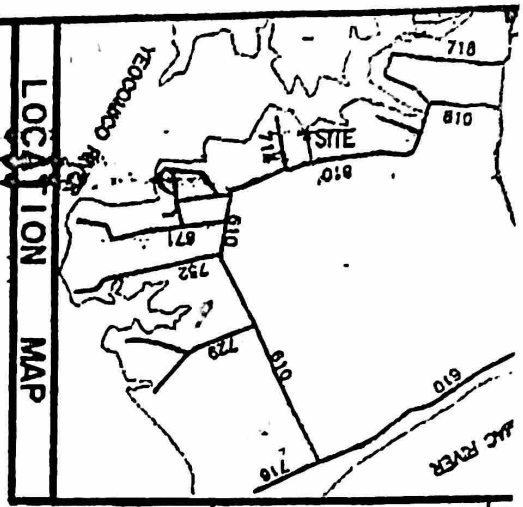
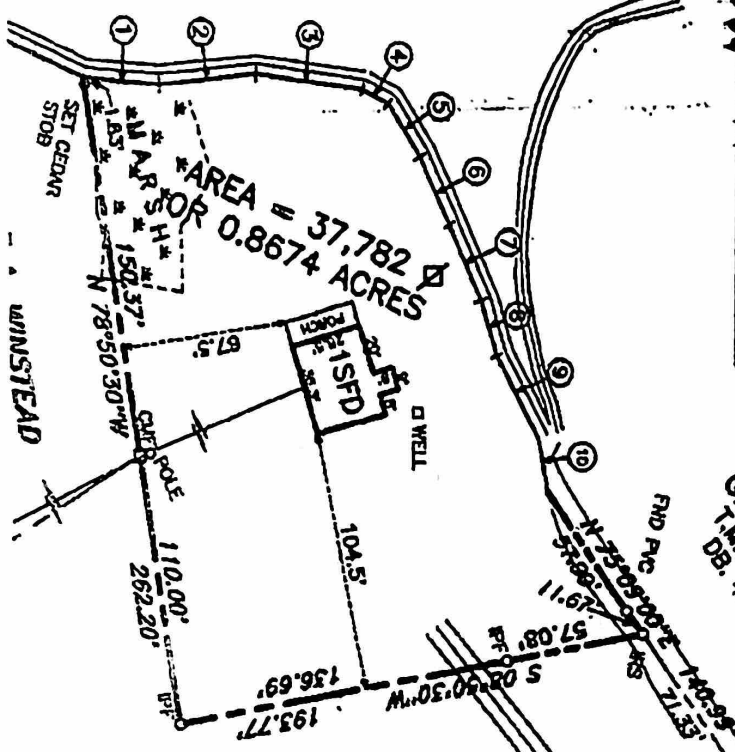

COURSE	BEARING	DISTANCE
1	N 24° 55' 27" E	31.44'
2	N 14° 46' 06" E	40.15'
3	N 28° 09' 05" E	43.78'
4	N 46° 58' 57" E	11.69'
5	N 78° 31' 45" E	24.52'
6	N 85° 46' 17" E	29.74'
7	N 86° 23' 54" E	32.43'
8	N 86° 20' 50" E	23.07'
9	N 82° 18' 28" E	36.78'
10	S 80° 30' 29" E	21.78'

GERALD W. WILSON
T.M. 49, PARCEL 127
DB. 435, PG. 838

PARCEL '3'
BRADFORD M. ENGLISH
T.M. 49, PARCEL 126
DB. 307, PG. 733

PARCEL '4'
TURNER W. WAUGHTEL AND
WILLIAM J. WAUGHTEL
T.M. 49, PARCEL 128
DB. 421, PG. 571

PROPERTY ADDRESS:
#922 SKIPPAK ROAD

LEGEND
 IRS - IRON ROD SET
 IPF - IRON PIPE FOUND
 CAF - CONCRETE MARKER FOUND
 OVERHEAD UTILITY LINES
 CENTERLINE

PLAT OF SURVEY
SHOWING
HOUSE LOCATION
ON THE PROPERTY OF
WAYDE M. BROWN, SR.

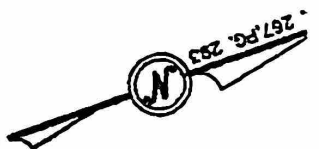

645' ±
ALONG CENTERLINE
GRAVEL DRIVEWAY
ACCESS ROAD FOR
EGRESS