

CARL S LYNN, JR
 DG 282 P617
 TM 22-A-16

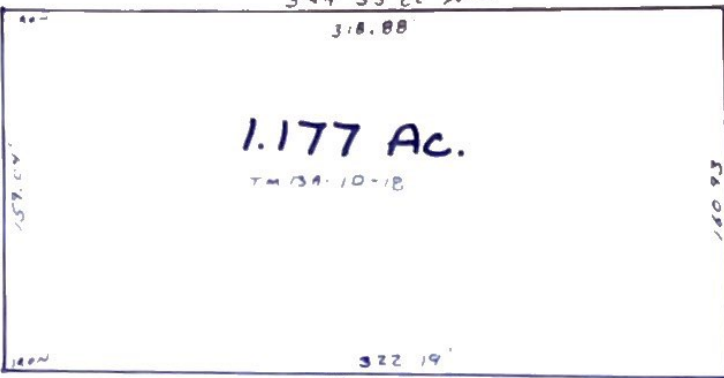

FREDERICK STREET 49.5' R/W
 (UNDEVELOPED)

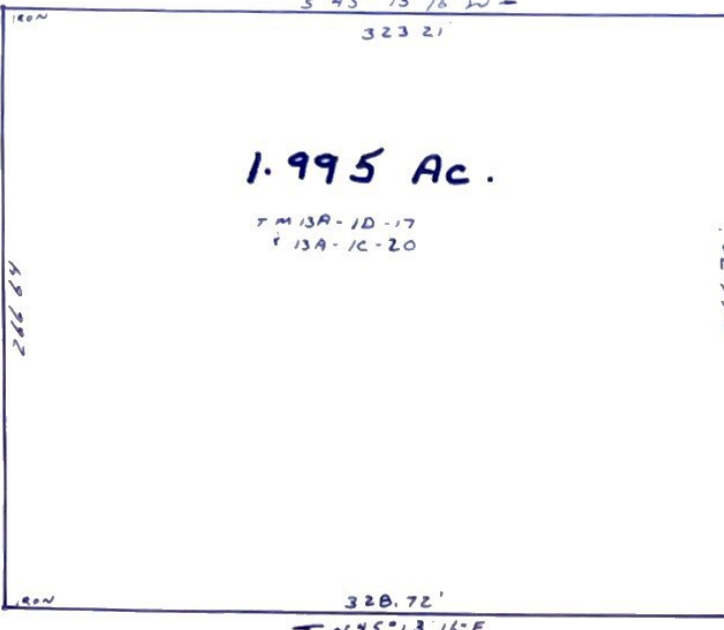

MARKET STREET 66' R/W
 (UNDEVELOPED)

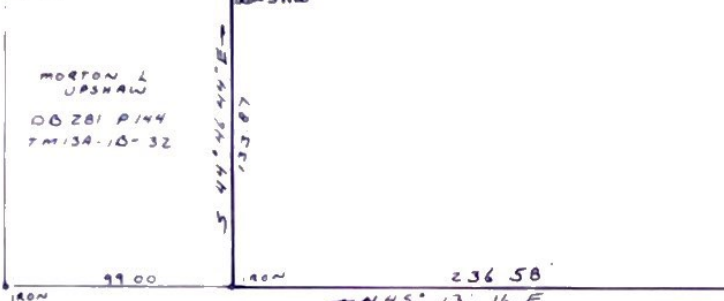
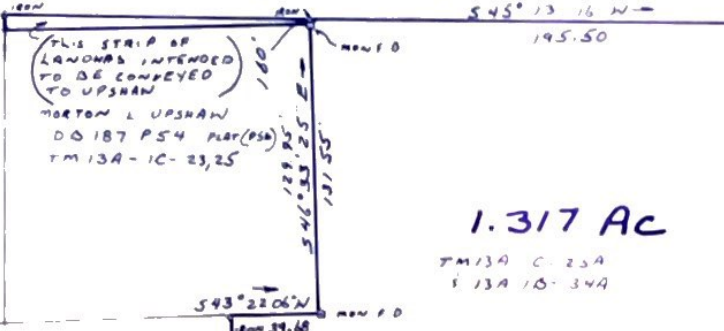

KING STREET 66' R/W
 (UNDEVELOPED)

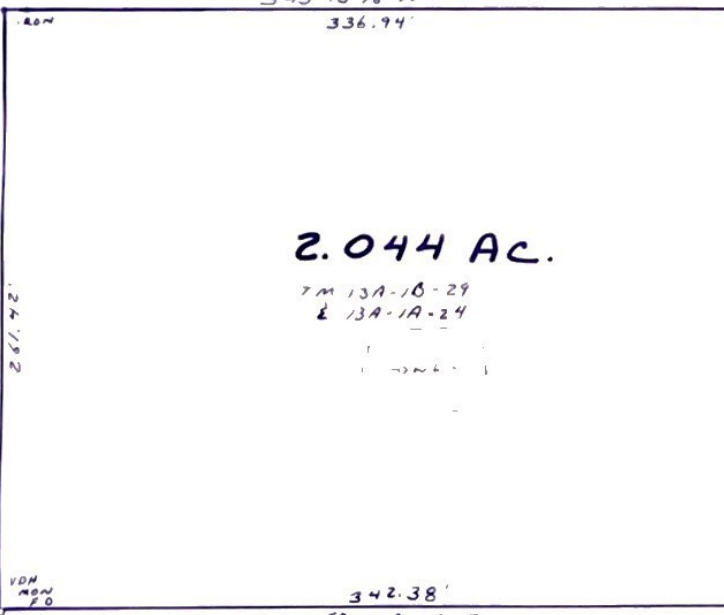

MAIN STREET - RT#301 - 66' R/W

ALTON JORDAN
 PLAT 12B-34 P444
 TM 13A 3-4A

NOTES:

- 1) NO TITLE REPORT FURNISHED
- 2) BOUNDARY DATA TAKEN FROM PLAT OF THE TOWN OF PORT ROYAL BY T.T. ARNOLD DATED AUG. 23, 1909
- 3) OWNERSHIP OF TRACTS SURVEYED IS TAKEN FROM TAX MAP
- 4) EASEMENTS NOT SHOWN MAY EXIST
- 5) UNDERGROUND UTILITIES & SUBSURFACE FACILITIES NOT LOCATED
- 6) IMPROVEMENT NOT LOCATED

N S KEISTER
 PLAT DG 139 P494
 S 110:27 P262
 TM 13A 3-1A

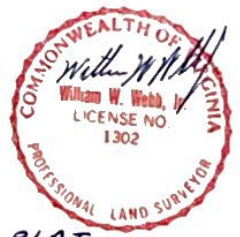

PLAT OF

SEVERAL LOTS IN THE TOWN OF PORT ROYAL, CAROLINE CO., VA.

SCALE: SEPT, 1985
 0 25' 50' 100'

WILLIAM W WEBB, JR I.S.
 BOWLING GREEN, VA