

GENERAL MOTORS CORP.

NO. 743  
8-10-90  
#12032  
928/269

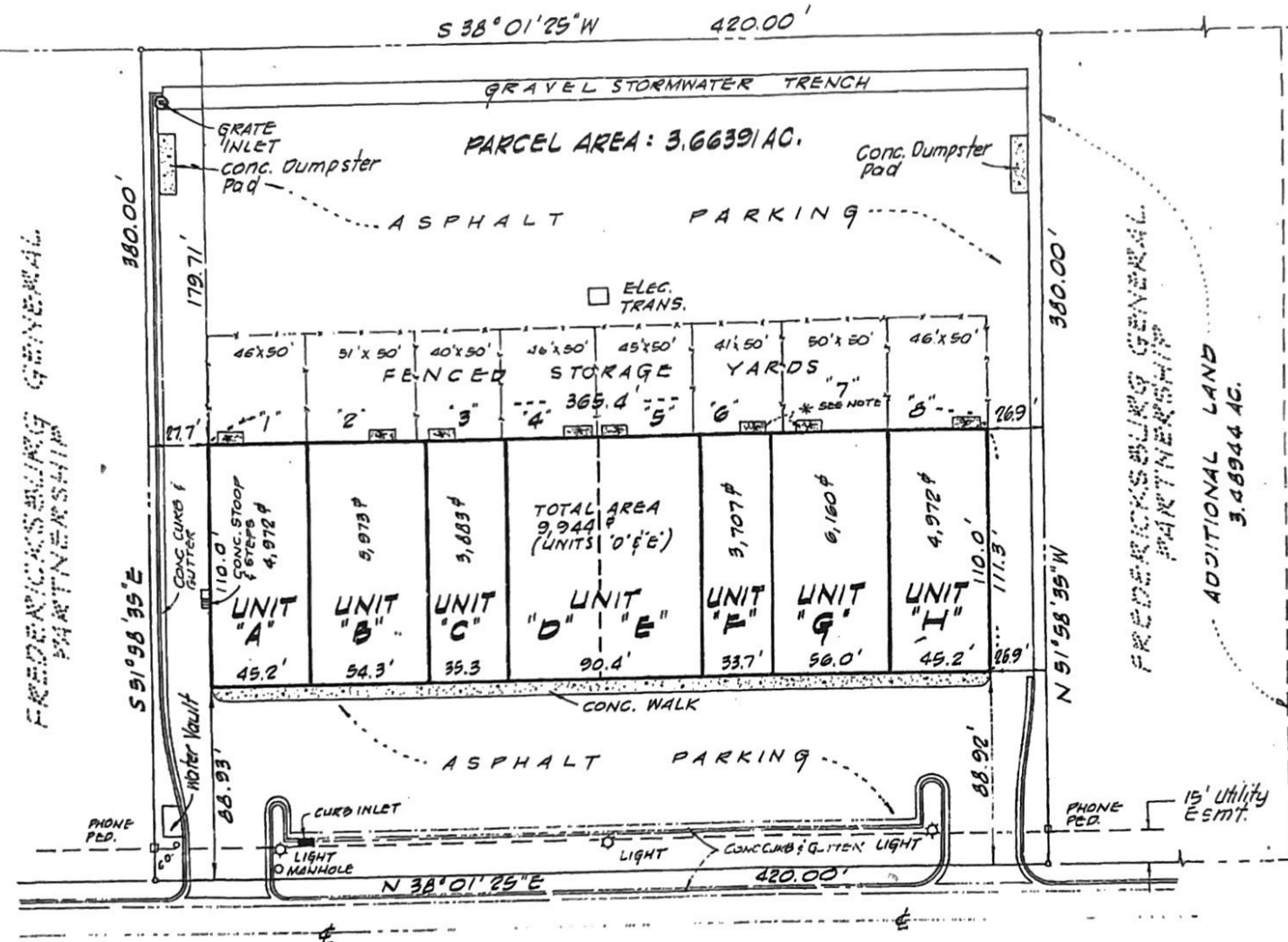

\* Indicates covered metal stoop and stairs installed on concrete pad.

- NOTES:
1. NO TITLE REPORT FURNISHED.
  2. THIS PLAT IS SUBJECT TO ANY ESMTS & RESTRICTIONS OF RECORD.
  3. THIS BUILDING IS NOT LOCATED IN THE F. I. R. M. 100 YEAR FLOOD ZONE "A" PER MAP # 510308 0002 B, DATED 12/01/87.
  4. UNITS "A" THRU "H" ONE STORY MASONARY AND METAL BUILDING.



NOTE: FENCED STORAGE YARDS ARE COMMON ELEMENTS WHICH MAY BE ASSIGNED AS LIMITED COMMON ELEMENTS.

PIERSON DRIVE (50' R.O.W.)

**SURVEYORS CERTIFICATE**

The undersigned hereby certifies that the units shown on this Building Location Survey are substantially complete.

BUILDING LOCATION SURVEY  
BATTLE PARK  
INDUSTRIAL COMPLEX CONDOMINIUM  
LEE HILL DISTRICT  
SPOTSYLVANIA COUNTY, VIRGINIA