

NOTES

1. FEMA FLOOD ZONE "C".
2. NO TITLE REPORT FURNISHED TO THIS SURVEYOR.
3. PROPERTY IS SUBJECT TO ALL RESTRICTIONS, EASEMENTS AND RESERVATIONS OF RECORD.
4. THIS PLAT REPRESENTS A CURRENT FIELD SURVEY.
5. BOUNDARY DATA SHOWN HEREON IS BASED ON DEEDS AND/OR PLATS OF RECORD AND PHYSICAL EVIDENCE FOUND.

* ONE STORY FRAME
NO 911 ADDRESS POSTED

A PHYSICAL SURVEY ON THE LAND OF

**ROGER E. JARRELL
AND
MARY C. JARRELL**

INSTRUMENT# 040006521
PLAT: PC-J-304
PART OF T.M.# 33-9
TAYLOR DISTRICT

ORANGE COUNTY, VIRGINIA
SCALE: 1" = 50' DATE: NOVEMBER 10, 2004

**JAMES LUTHER, P.C.
LAND SURVEYOR**

114 BYRD STREET
P.O. BOX 381
ORANGE, VIRGINIA 22960
PHONE (540) 872-1524 FAX (540) 872-4011

N/F
CLAUDE T.
TAYLOR, JR.
INSTRUMENT# 040007497
PLAT: PC-J-324
PART OF T.M.# 33-9

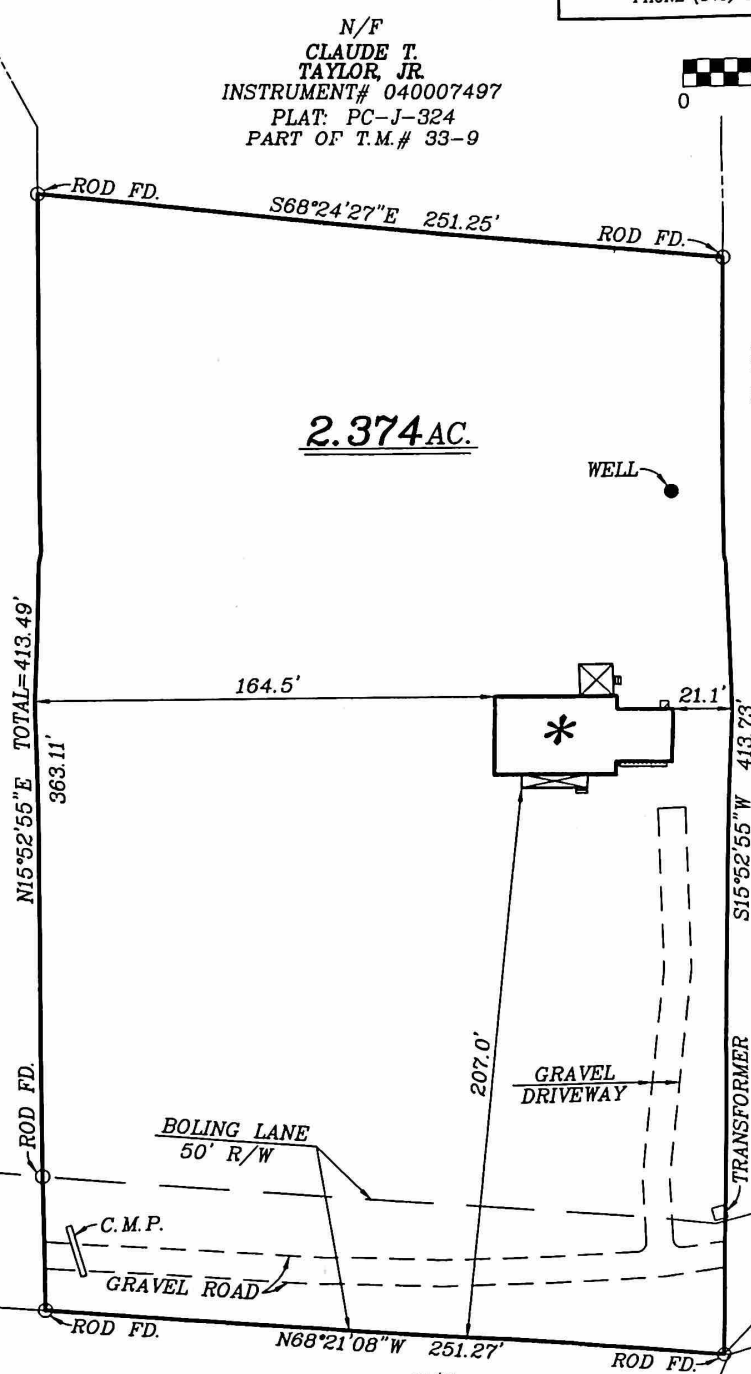
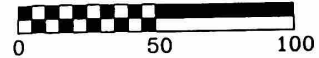

N/F
JAMES E. MULLINS,
SR., ET UX
INSTRUMENT#
020001306
T.M.# 33-9Q

N/F
CLAUDE THOMAS
TAYLOR
DB-556-753
T.M.# 33-9

N/F
JAMES E.
MULLINS, SR., ET UX
DB-427-660
PLAT: DB-289-677
T.M.# 33-9B

N/F
GORDON D.
WEEKS, JR., ET UX
DB-374-575
PLAT: DB-311-723
T.M.# 33-9E

APPROVED

ORANGE COUNTY SUBDIVISION AGENT _____ DATE _____

© =2004
4298