

- DRAWING NOTES**
- ① 2x6 FLOORING @ 24" O.C. W/ R-19 BATT INSULATION & 1/2" GYPSUM BOARD
  - ② 7/8" FLOORING @ 24" O.C. W/ 1/2" GYPSUM BOARD
  - ③ 2x4 FLOORING @ 24" O.C. W/ 1/2" GYPSUM BOARD
  - ④ ALL PARTITIONS ARE 2x4 WOOD STUD @ 24" O.C. W/ 1/2" GYPSUM BOARD UNLESS NOTED OTHERWISE
  - ⑤ 2x6 PARTITION @ 24" O.C. W/ 1/2" GYPSUM BOARD
- Billings R-38*  
*Roof Dark*

**UPPER FLOOR PLAN**  
 1/4" = 1'-0"

**CORKILL CUSH REEVES, P.A.**  
 ARCHITECTS  
 10,111 M. Lane, Jr. Hwy. Suite 202, Belts, MD 20705  
 Publications, Planning, Feasibility, Landscape, Interiors  
 TEL: 301-271-7100 FAX: 301-271-7105

**Franklin Moody Residence**  
 Indian Trace Trail  
 Orange, Virginia

Project No.	-NA-
Date	12-10-03
Revisions	
Project Architect	
Drawn By	-NA-
Checked By	-NA-
Scale	1/4" = 1'-0"
Area	-NA-
File Name	03 Upper L Plan
Title	UPPER LEVEL PLAN
Drz. No.	<b>A3</b>

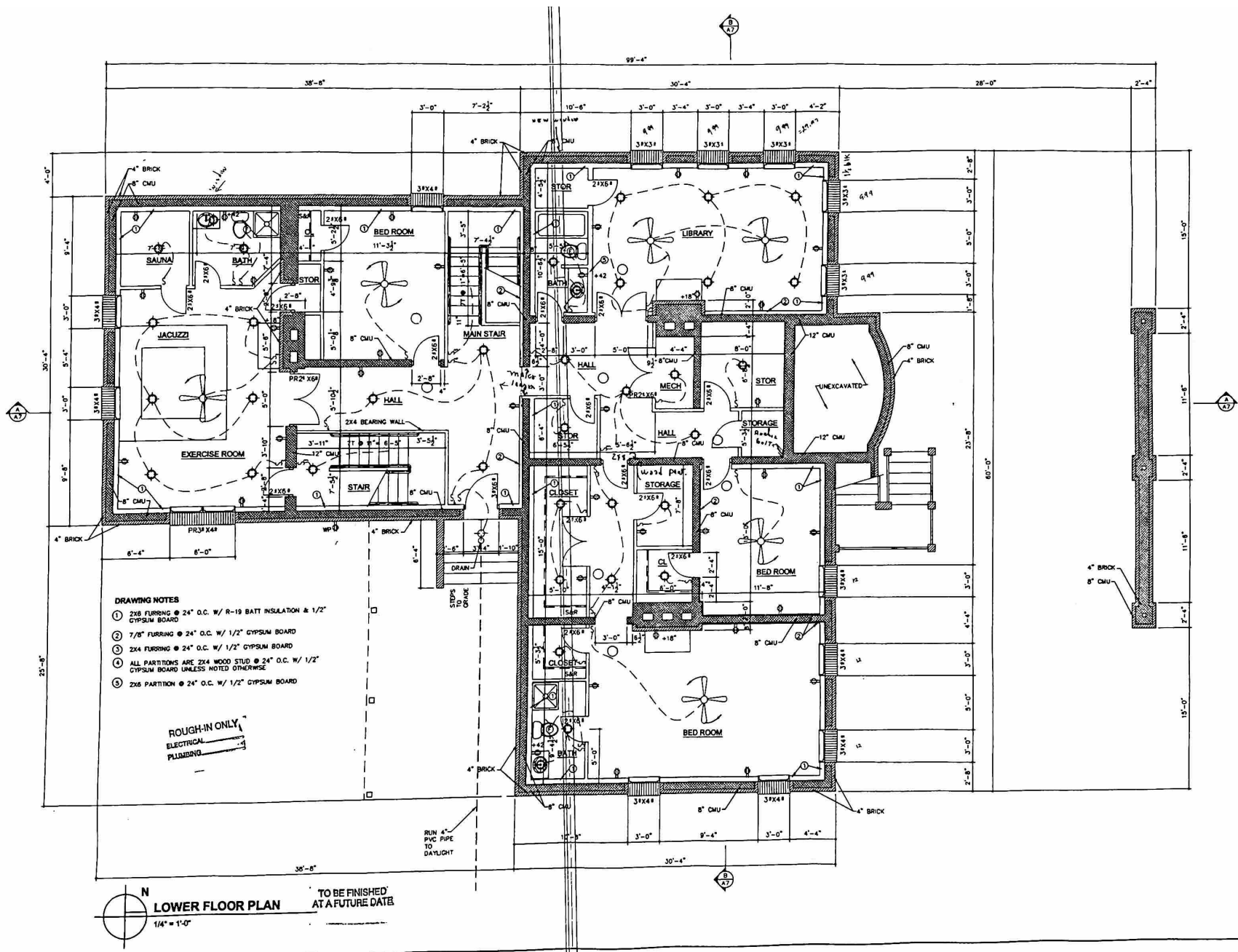

- DRAWING NOTES**
- ① 2x8 FLOORING @ 24" O.C. W/ R-19 BATT INSULATION & 1/2" GYPSUM BOARD
  - ② 7/8" FLOORING @ 24" O.C. W/ 1/2" GYPSUM BOARD
  - ③ 2x4 FLOORING @ 24" O.C. W/ 1/2" GYPSUM BOARD
  - ④ ALL PARTITIONS ARE 2x4 WOOD STUD @ 24" O.C. W/ 1/2" GYPSUM BOARD UNLESS NOTED OTHERWISE
  - ⑤ 2x6 PARTITION @ 24" O.C. W/ 1/2" GYPSUM BOARD

ROUGH-IN ONLY  
ELECTRICAL  
PLUMBING

**LOWER FLOOR PLAN**  
1/4" = 1'-0"

TO BE FINISHED  
AT A FUTURE DATE

**CORKILL CUSH REEVES, P.A.**  
ARCHITECTS  
10111 M.L. DR., JR. BLDG. 202, BETHA, MD 20720  
ARCHITECTURE • PLUMBING • MECHANICAL • INTERIORS  
TEL: 301.477.4444 FAX: 301.477.4444

**Franklin Moody Residence**  
Indian Trace Trail  
Orange, Virginia

Project No.	-NA-
Date	12-10-03
Revisions	
Project Architect	
Drawn By	-NA-
Checked By	-NA-
Scale	1/4" = 1'-0"
Iss	-NA-
File Name	02 Lower L. Plan
Sheet	Lower Level Plan
Title	LOWER LEVEL PLAN
Drw. No.	<b>A2</b>