

NOTES

1. THE PROPERTY SHOWN HEREON IS LOCATED IN CALPINED COUNTY AND MAP 61-79C IS SAVED AS (APPROXIMATE).
2. THE PROPERTY SHOWN HEREON IS OWNED BY THE STATE OF MISSISSIPPI AND IS RECORDED AT INSTRUMENT 16-000-300, BOOK 10 RECORDS OF CALPINED COUNTY, MISSISSIPPI.
3. BOUNDARY INFORMATION SHOWN HEREON IS BASED ON FIELD LINE RECORDS OF CALPINED COUNTY, MISSISSIPPI AND A FOLD SURVEY PERFORMED BY THIS FIRM ON AUGUST 23, 2016.
4. THE PROPERTY SHOWN HEREON ARE SUBJECT TO ALL EASEMENTS AND RESTRICTIONS OF RECORD AND MORE RECORDED HEREIN. RECENT LAND SURVEY MAPS MAY NOT BE THE PROPERTY'S TITLE REPORT AND RECORDS. THIS SURVEY DOES NOT NECESSARILY INDICATE THE EXISTENCE OF ALL EASEMENTS AND RESTRICTIONS ON THE PROPERTY.
5. ALL PROPERTY OWNERS HAVE BEEN FOUND.
6. UNLESS OTHERWISE SHOWN, THERE ARE NO VISIBLE ENCROACHMENTS.

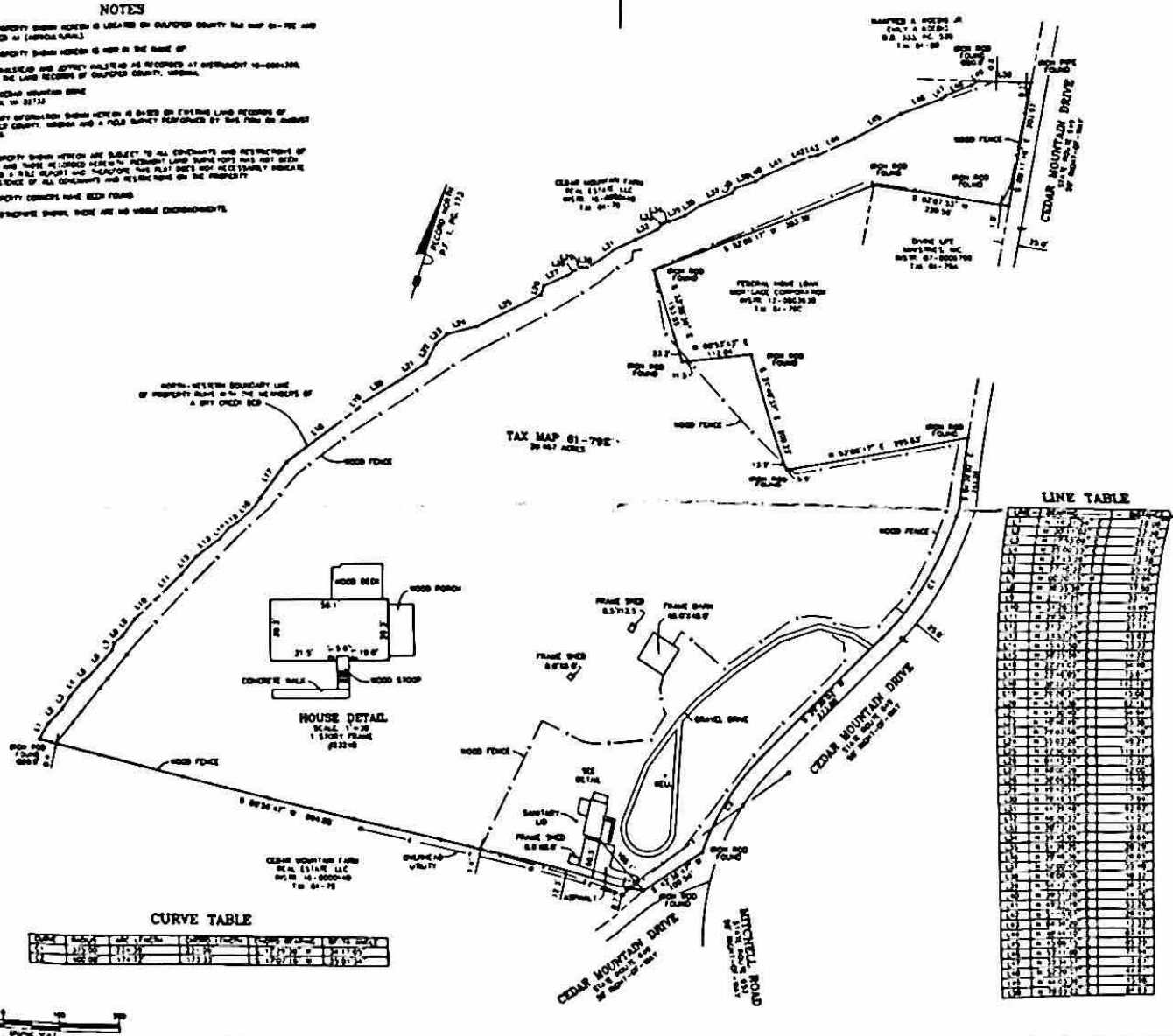

CURVE TABLE

STATION	CHORD BEARING	CHORD DISTANCE	CHORD BEARING	CHORD DISTANCE	CHORD BEARING	CHORD DISTANCE
1+00	S 89°50'17\"/>					

LINE TABLE

STATION	CHORD BEARING	CHORD DISTANCE	CHORD BEARING	CHORD DISTANCE	CHORD BEARING	CHORD DISTANCE
1+00	S 89°50'17\"/>					



PLAT DRAWING A
 SUBMITTER'S COPY OF
 ON THE PLAT
KELLY HALSTEAD
JEFFREY HALSTEAD
 PLAT FOLDER 1, PAGE 173
 CEDAR MOUNTAIN DRIVE, DISTRICT
 CALPINED COUNTY, MISSISSIPPI

PIEDMONT
 LAND SURVEYORS, PLC
 1000 N. W. 10th St.
 Tallahassee, FL 32310
 Phone: (904) 833-8877
 Fax: (904) 833-8878
 www.piedmontsurveyors.com

