

UNIMPROVED EASEMENTS, 50 FEET IN WIDTH, ARE HEREBY DEDICATED, AS FOLLOWS:

1. ALONG ALL INTERIOR LOT LINES AND CENTERED THEREON.
2. ALONG ALL OUTSIDE BOUNDARY LINES AND ADJACENT THEREON.
3. ALONG THE RIGHT-OF-WAY OF RTE. 711 AND ADJACENT THEREON.

In the clerk's office of the Circuit Court of Brunswick County, VA 8/21/95 at 10:41am. This instrument was received and with the certificates annexed admitted to record. Teste *J.E. S. [Signature]*, Clerk

*J. S. [Signature]*, O.C.

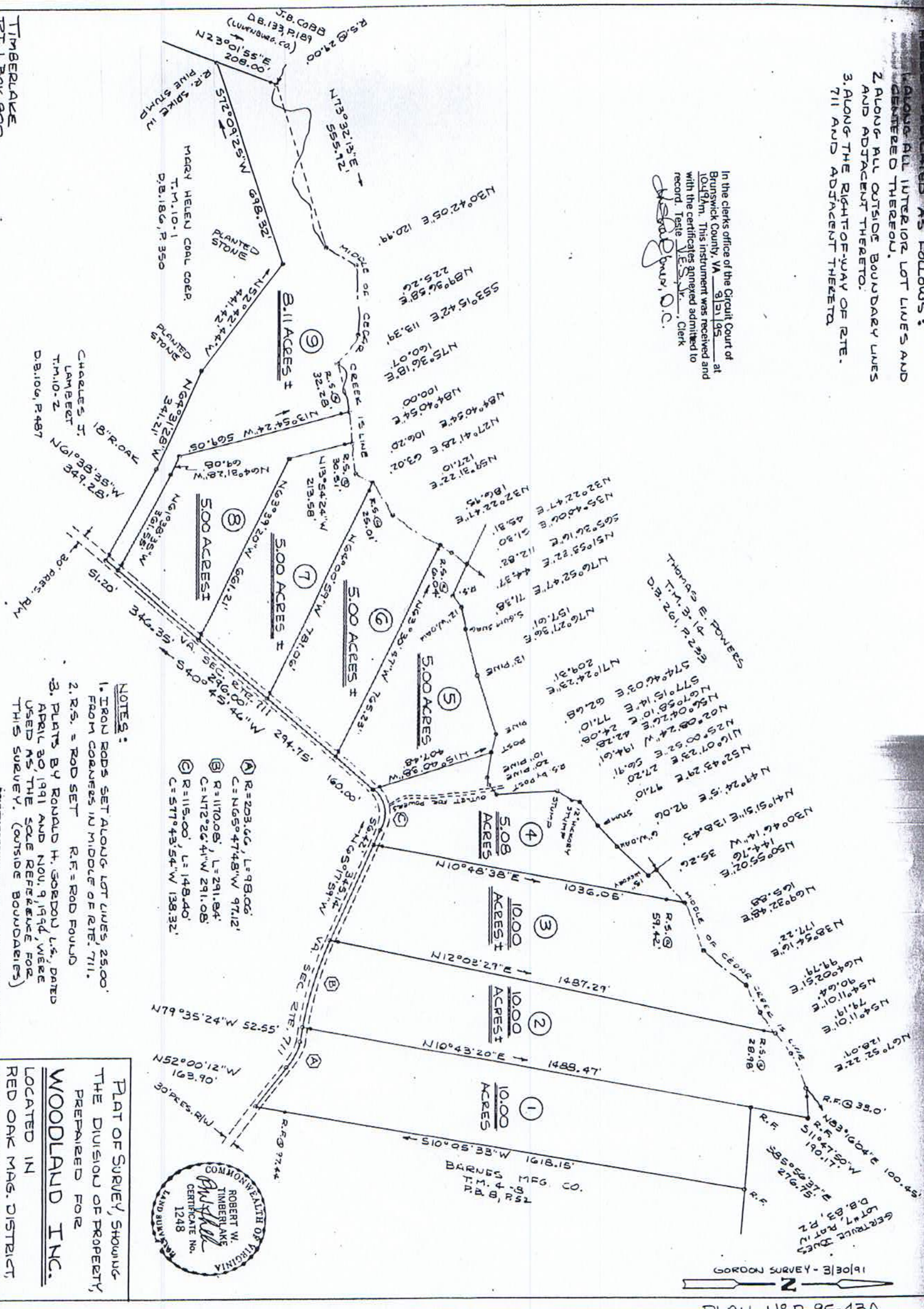

TIMBERLAKE  
 121, BOX 800  
 CREWE, VA. 23930  
 804-645-7628

CHARLES T. LAMBERT  
 T.M.10-2  
 D.B.106, P.487

THOMAS E. POWERS  
 T.M.13-14  
 D.B.26, P.233

- NOTES:
1. IRON RODS SET ALONG LOT LINES 25.00' FROM CORNERS IN MIDDLE OF RTE. 711.
  2. R.S. = ROD SET R.F. = ROD FOUND
  3. PLATS BY RONALD H. SORDON L.S., DATED APRIL 30 1991 AND NOV. 9 1994, WERE USED AS THE SOLE REFERENCE FOR THIS SURVEY. (OUTSIDE BOUNDARIES)

- (A) R=203.66, L=98.06  
 C=N65°47'48"W 97.12'
- (B) R=1170.06, L=291.84'  
 C=N72°26'41"W 291.08'
- (C) R=115.00, L=148.40'  
 C=S77°43'54"W 138.32'



PLAT OF SURVEY, SHOWING THE DIVISION OF PROPERTY PREPARED FOR **WOODLAND INC.** LOCATED IN RED OAK MAG. DISTRICT, BRUNSWICK COUNTY, VIRGINIA  
 SCALE: 1"=200' 10 JULY, 1995

GORDON SURVEY - 1910 E  
 PLAN N° P-95-43A



BUSINESS RECORDS CORPORATION