



RECORD  
MERIDIAN  
1795 P 310

LEGEND  
IRF IRON ROD FOUND IRF @ N 10°13'23" W  
IPF IRON PIPE FOUND  
IRS IRON ROD SET  
PED UTILITY PEDESTAL  
UTILITY POLE  
OVERHEAD WIRES  
FENCE  
CEMETERY

TMP 8-35H  
JOSEPH CARBONE III  
DB 2891 P 363  
WB 50 P 80  
DB 258 P 121, PLAT

TMP 8-34C1  
JOHN W. &  
ILER M. MORRIS  
DB 807 P 387  
DB 515 P 521  
WB 50 P 80

TMP 8-34C2  
JOHN W. & ILER M.  
MORRIS  
DB 502 P 639  
DB 491 P 383

TMP 8-34C  
WILLIAM H. LAYTON, III &  
JOHN C. BAGGETT  
DB 3769 P 108

TMP 8-33C  
MICHAEL A. &  
LORRIE L. STEELE  
DB 1098 P 552

PARRISH ROAD (PRIVATE)  
(12' RIGHT-OF-WAY)  
(GRAVEL SURFACE)

0.19 MILE TO  
ST RTE 810  
(SIMMONS GAP ROAD)

MARKWOOD ROAD (ST RTE 664)  
(30' PRESCRIPTIVE RIGHT-OF-WAY)  
(PAVED SURFACE)

TMP 8-35C  
20.330  
ACRES

RESIDUE  
TMP 8-34B  
3.500 ACRES

EXISTING STREAM  
25' STREAM BUFFER  
BOTH SIDES OF STREAM  
(TYPICAL)

POND

MARKED  
DOUBLE  
HICKORY  
CORNER

TMP 8-34D  
JOHN M. & JOYCE  
M. HOLLOWAY  
DB 644 P 380

TMP 8-33B  
TAMMY J. &  
KENA L. SHUFFLETT, JR.  
DB 3176 P 356  
DB 856 P 709, PLAT

TMP 8-34G  
BRIAN B. &  
JENNIFER M. GILLISPIE  
DB 2146 P 212  
DB 2135 P 346  
DB 2135 P 349, 350 PLAT

*Angelia McElroy (LS)*  
03-24-2010

LINE	BEARING	DISTANCE
L1	S 65°53'37" E	16.74'
L2	S 75°37'27" E	45.00'
L3	S 86°19'07" E	56.47'
L4	N 83°08'24" E	49.94'
L5	N 78°39'42" E	66.80'
L6	N 69°18'05" E	85.58'
L7	N 78°29'27" E	126.94'
L8	N 72°33'49" E	67.99'
L9	N 73°09'24" E	66.31'
L10	N 73°53'33" E	68.05'
L11	N 73°27'18" E	43.33'
L12	N 74°07'48" E	67.96'
L13	N 85°20'48" E	27.15'
L14	S 78°17'46" E	16.39'
L15	S 63°33'01" E	34.85'
L16	S 61°35'35" E	61.83'
L17	S 64°33'20" E	67.85'
L18	S 65°31'08" E	26.66'
L19	S 65°09'28" E	72.43'
L20	S 65°40'51" E	75.06'
L21	S 01°29'29" W	68.17'
L22	S 01°52'06" W	76.65'
L23	S 03°32'44" W	69.84'
L24	S 05°27'17" W	55.01'
L25	S 07°24'01" W	19.64'
L26	S 07°24'01" W	38.97'
L27	S 10°45'43" W	76.79'
L28	S 12°40'16" W	64.82'
L29	S 15°37'57" W	69.52'

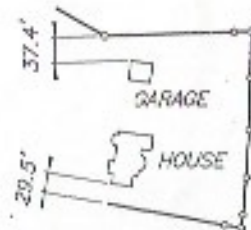

DETAIL-DIMENSIONS

0 100 200 400

SCALE IN FEET

DAVID C. BLANKENBAKER  
INCORPORATED

Land Surveying - Land Planning  
78 MAIN STREET, P. O. BOX 874  
STANARDSVILLE, VIRGINIA 22973  
(434) 985 8200



PLAT SHOWING  
BOUNDARY LINE ADJUSTMENT SURVEY  
TMP 8-34B & TMP 8-35C  
RONALD & CAROL MOSES  
7105 MARKWOOD ROAD  
WHITE HALL MAGISTERIAL DISTRICT  
ALBEMARLE COUNTY, VIRGINIA