

This land is situated in Zone C as shown on Community Map No. 510119, Panel 0085 B of the Federal Insurance Administration, Department of Housing and Urban Developments Flood Hazard Boundary and Insurance Rate Maps. Zone C is subject to minimal flooding.

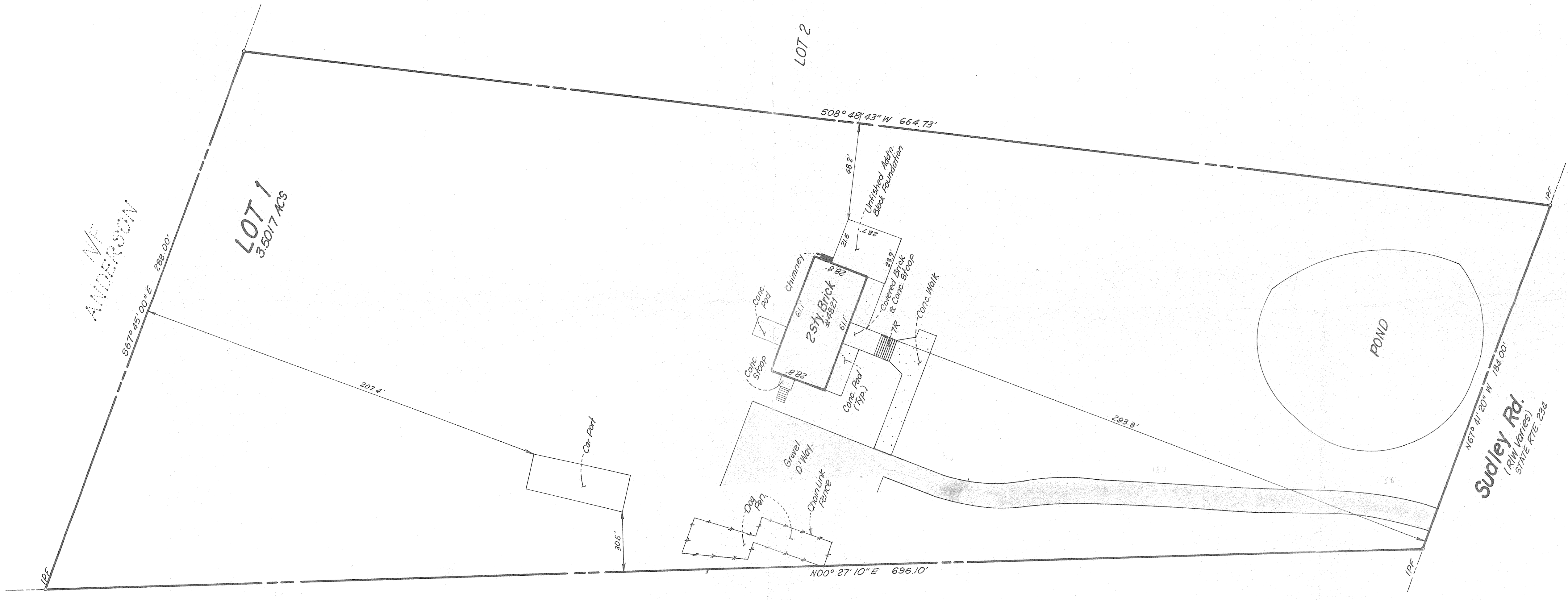
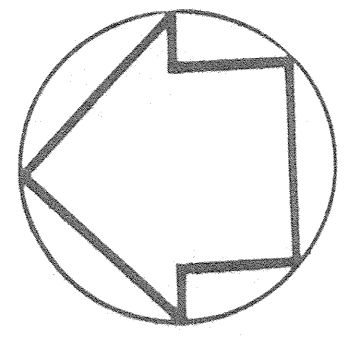

L.P.F. - IRON PIPE FOUND  
 THIS IS NOT A BOUNDARY SURVEY. LOCATION OF DRIVEWAY & FENCES, IF SHOWN, ARE APPROXIMATE.  
 THIS PLAN IS NOT TO BE USED FOR CONSTRUCTION PURPOSES.  
 NO TITLE REPORT FURNISHED.  
 I HEREBY CERTIFY THAT THE LOCATIONS OF ALL EXISTING IMPROVEMENTS ON THIS PROPERTY HAVE BEEN CAREFULLY ESTABLISHED BY A TRANSMIT TAPE SURVEY AND UNLESS OTHERWISE SHOWN, THERE ARE NO ENCROACHMENTS.

HOUSE LOCATION SURVEY

	SCALE: 1" = 30' BY: CAM DATE: 10/04/89 REVISIONS:	<b>LOT 1 SUBDIVISION OF FORMER CAROLINE CABELL PROPERTY</b> Gainesville Magisterial District Prince William Co. Virginia <b>METES &amp; BOUNDS</b>	SHEET <b>1 of 1</b> Cam	890684
	<b>HAROLD A. LOGAN - ASSOCIATES P.C.</b> LAND SURVEYING - SITE PLANNING - SUBDIVISION DESIGN 8114 INDUSTRIY DRIVE   METRO 490-8556   4200 EVERGREEN LANE, SUITE 311 941-3531 MANASSAS PARK, VA 22111   1-703-292-1237   ANNANDALE, VA 22003			