

A PHYSICAL SURVEY OF THE LAND OF
LITTLE HAWK PROPERTIES, LLC
 INSTRUMENT #1800003655
 PLAT DB-126-32
 T.M.# 60-32
 TAYLOR DISTRICT
 ORANGE COUNTY, VIRGINIA
 SCALE 1" = 100' DATE: SEPTEMBER 4, 2018
JAMES LUTHER, P.C.
 LAND SURVEYOR
 114 S 2100 STREET
 P.O. BOX 281
 ORANGE, VIRGINIA 22959
 PHONE (840) 872-1824 FAX (840) 872-4011
 EMAIL ADDRESS: JLUTHER@JLPCORP.COM



NOTES
 1. NO TITLES REPORT FURNISHED TO THIS SURVEYOR.
 2. PROPERTY IS SUBJECT TO ALL RESTRICTIONS, EASEMENTS AND RESERVATIONS OF RECORD.
 3. THIS PLAT REPRESENTS A CURRENT FIELD SURVEY.
 4. SURVEY DATA SHOWN HEREON IS BASED ON DEEDS AND/OR PLATS OF RECORD AND PHYSICAL EVIDENCE FOUND.
 * ONE STORY FRAME WITH BASEMENT 911 ADDRESS NOT POSTED



C 2018
 PROJECT NO. 5383

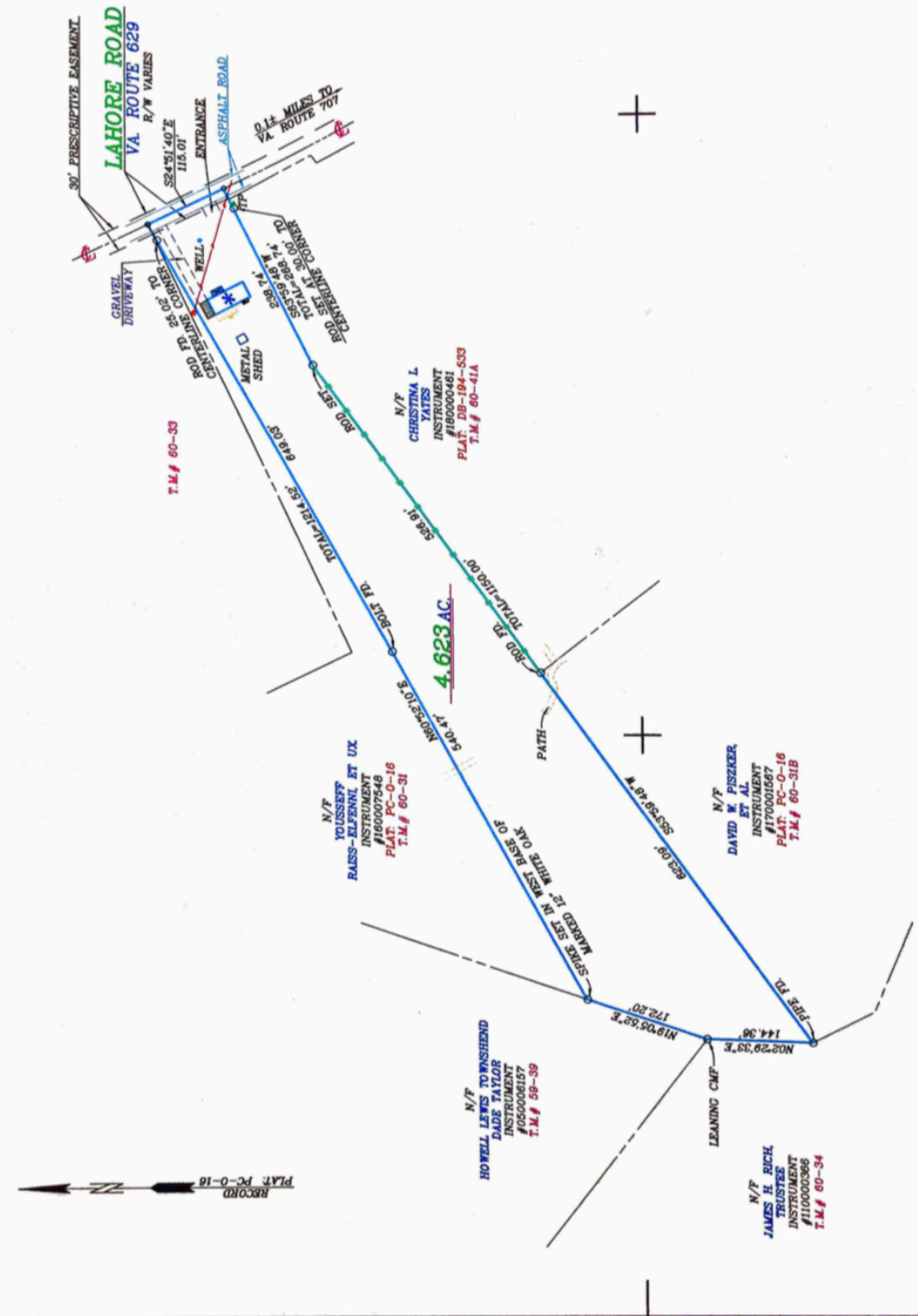

- LEGEND**
- UNMARKED CENTERLINE CORNER
 - CMF CONCRETE FOUNDATION FOUND
 - TP POLY-PHOSPHATE PEDESTAL
 - POLE UNLESS OTHERWISE SHOWN
 - OVER HEAD WIRES
 - CONCRETE
 - WOOD DECK
 - TRACES OF DOWN FENCE

RECORD
 PLAT PC-0-18