

IRON BOLT FOUND
IN STONE PILE

N 09°09'39" E
328.11'

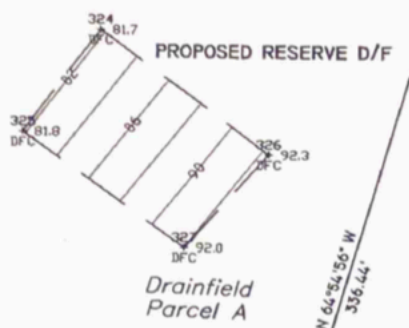

PARCEL B 5.235 Ac.



N 64°34'56" W
336.44'

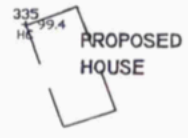
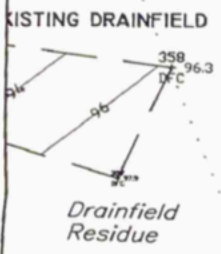
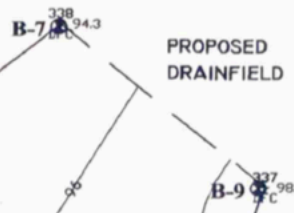

Note-Well Stake
not used

S 78°10'05" W
197.78'

EASEMENT
UTILITY

N 57°16'14" W
139.53'



N 03°35'32" E
392.48'

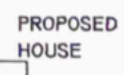
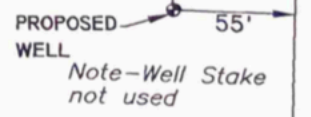

SANITARY SURVEY NOTE -
No wells, drainfields, or houses are
within 200 feet of proposed drainfield
system components or wells other than
those indicated by this Plan.

PARCEL C 5.011 Ac.

Scale 1" = 60 ft.

Site Sketch & Boring Location Plan
Forrest R. or Betty J. Ross Property
TM# 23-94 & 23-95B
Parcel B
Madison County, Virginia

