

NOTE-Refer to the Health Department Information Plat
& Division Plat for detailed descriptions.

N 09°09'39" E
667.83'

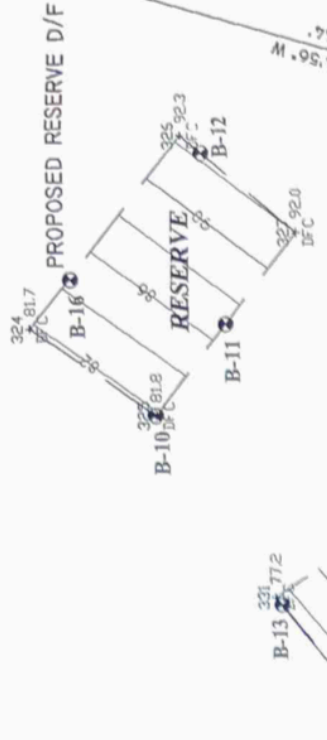

PARCEL A
5.051 AC.



PROPOSED PRIMARY D/F



N 03°52'31" E
596.96'

SANITARY SURVEY NOTE -
No wells, drainfields, or houses are
within 20' feet of proposed drainfield
system components or wells other than
those indicated by this Plan.

EXISTING DRAINFIELD



Scale 1" = 50 ft.
Site Sketch & Boring Location Plan
Forrest R. or Betty J. Ross Property
TM# 23-94 & 23-95B
Parcel A
Madison County, Virginia

Drainfield
Parcel B

S 78°10'03" W
197.78'

STONE FOUND

STONE FOUND

N 77°58'51" W
378.99'

Note-Well Stake
not used

