

COPYRIGHT © CRUTCHFIELD & ASSOCIATES, INC.
 ALL RIGHTS RESERVED. NO USE OF
 THIS DOCUMENT OR THE DATA CONTAINED
 HEREIN IS PERMITTED WITHOUT THE WRITTEN
 CONSENT OF CRUTCHFIELD & ASSOCIATES, INC.
 THE SURVEYOR SHALL BE CONSIDERED
 LIABLE FOR ANY ERRORS OR OMISSIONS
 MADE WITH AN ORIGINAL SURVEY AND SHALL
 BE VALID THROUGH COURSES.

CALLS - DRAINFIELD - #1

Course	Bearing	Distance
L1	N 41° 28' 08" E	65.78'
L2	S 01° 58' 09" E	85.70'
L3	S 01° 58' 09" E	85.70'
L4	N 10° 09' 47" E	101.78'

CALLS - DRAINFIELD - #7

Course	Bearing	Distance
L25	S 42° 28' 05" E	101.05'
L26	S 41° 19' 26" W	108.83'
L27	S 41° 19' 26" W	108.83'
L28	N 23° 25' 32" E	100.75'

CALLS - DRAINFIELD - #2

Course	Bearing	Distance
L5	S 67° 43' 32" E	98.83'
L6	N 19° 49' 18" W	81.77'
L7	S 69° 38' 48" W	111.75'
L8	N 19° 49' 18" W	81.77'

CALLS - DRAINFIELD - #9

Course	Bearing	Distance
L29	N 28° 01' 38" E	97.52'
L30	N 28° 01' 38" E	97.52'
L31	S 46° 01' 00" W	135.89'
L32	N 01° 25' 55" E	89.02'

CALLS - DRAINFIELD - #3

Course	Bearing	Distance
L9	N 69° 48' 29" E	88.79'
L10	S 07° 50' 06" E	95.17'
L11	S 63° 51' 43" W	83.48'
L12	N 19° 18' 43" W	97.30'

CALLS - DRAINFIELD - #8

Course	Bearing	Distance
L33	N 68° 23' 18" E	101.18'
L34	S 05° 37' 45" E	71.46'
L35	S 05° 37' 45" E	71.46'
L36	N 01° 13' 58" W	74.13'

CALLS - DRAINFIELD - #4

Course	Bearing	Distance
L13	S 31° 48' 43" E	88.49'
L14	S 10° 31' 54" W	94.33'
L15	N 35° 46' 08" W	99.75'
L16	N 12° 52' 03" E	97.72'

CALLS - DRAINFIELD - #6

Course	Bearing	Distance
L17	S 49° 38' 47" E	94.94'
L18	S 35° 08' 21" W	84.38'
L19	N 30° 18' 23" E	93.32'
L20	N 25° 42' 09" W	97.38'

CALLS - DRAINFIELD - #5

Course	Bearing	Distance
L21	N 80° 44' 42" E	93.97'
L22	S 10° 43' 09" E	91.43'
L23	S 75° 01' 06" W	79.89'
L24	N 25° 42' 09" W	97.38'

CALLS - DRAINFIELD - #8

Course	Bearing	Distance
L37	S 49° 38' 47" E	94.94'
L38	S 35° 08' 21" W	84.38'
L39	N 30° 18' 23" E	93.32'
L40	N 25° 42' 09" W	97.38'

LEGEND
 EXISTING IRON PIN
 IRON PIN SET
 CONCRETE MONUMENT
 RIGHT-OF-WAY
 TO-BE-DEVELOPED
 DEED BOOK
 PLAT BOOK
 WILL BOOK
 TAX PARCEL

THIS SURVEY PLAT WAS DRAWN FROM A FIELD SURVEY PERFORMED ON JUNE 1, 2006.
 NO ADDITIONAL FIELD SURVEY WORK WAS PERFORMED FOR THE DRAWING OF THIS PLAT.

SEE PLAT OF "COBLEY TRACT" IN PLAT BK. 10, PG. 15



SURVEYORS CERTIFICATE
 I HEREBY CERTIFY THAT THIS CURRENT
 BOUNDARY SURVEY, TO THE BEST OF MY
 KNOWLEDGE AND BELIEF, IS CORRECT AND
 ACCURATE AND CONFORMS WITH THE
 AND STANDARDS ESTABLISHED BY THE
 VIRGINIA STATE BOARD OF ARCHITECTS,
 PROFESSIONAL ENGINEERS, LAND SURVEYORS,
 AND CERTIFIED LANDSCAPE ARCHITECTS.

James E. Nash
 JAMES E. NASH, L.S. 2688

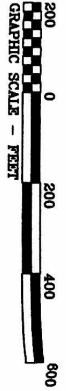
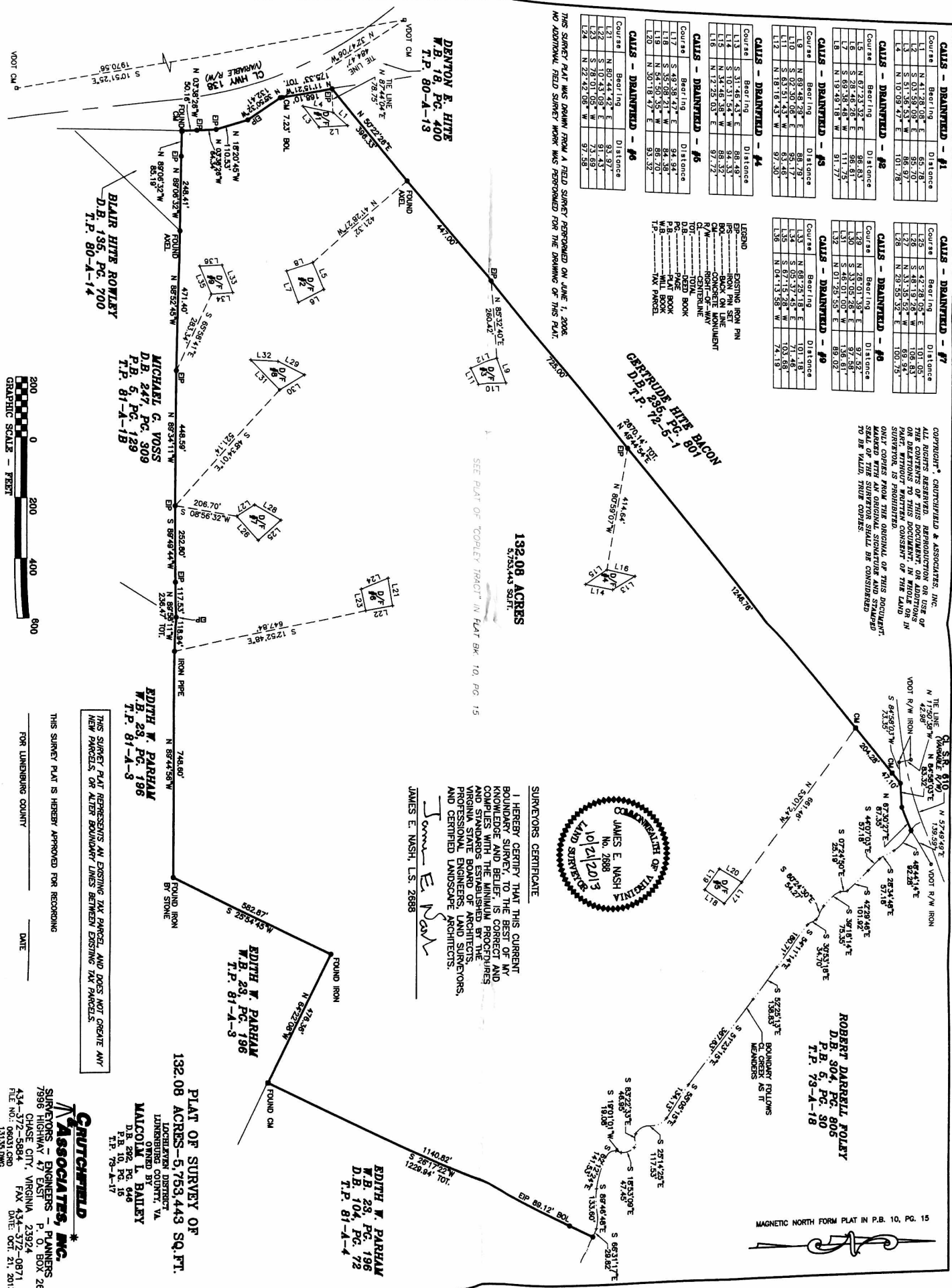

THIS SURVEY PLAT REPRESENTS AN EXISTING TAX PARCEL AND DOES NOT CREATE ANY
 NEW PARCELS OR ALTER BOUNDARY LINES BETWEEN EXISTING TAX PARCELS.

FOR LUNenburg COUNTY DATE _____

CRUTCHFIELD & ASSOCIATES, INC.
 SURVEYORS - ENGINEERS - PLANNERS
 7596 HIGHWAY 47 EAST P. O. BOX 268
 CHASE CITY, VIRGINIA 23924
 434-372-5884 FAX 434-372-0871
 FILE NO.: 06031080 DATE: OCT. 21, 2013
 13153000

**PLAT OF SURVEY OF
 132.08 ACRES - 5,753,443 SQ. FT.**
 LOCATED IN DISTRICT 1A,
 LUNEBURG COUNTY, VA.
 OWNED BY
VALCOLM L. BAILEY
 D.B. 232, P.G. 646
 P.B. 10, P.G. 15
 T.P. 79-A-17

EDITH W. PARHAM
 W.B. 23, P.G. 196
 T.P. 81-A-3

EDITH W. PARHAM
 W.B. 23, P.G. 196
 D.B. 104, P.G. 72
 T.P. 81-A-4

ROBERT DARRELL POLEY
 D.B. 304, P.G. 806
 P.B. 6, P.G. 80
 T.P. 79-A-18

MAGNETIC NORTH FROM PLAT IN P.B. 10, PG. 15