

WATER SUPPLY ☐ SEWAGE DISPOSAL SYSTEM ☒

(1) Void after (12) twelve months. (2) Automatically cancelled when site conditions are changed from those shown on permit.
(3) Automatically cancelled should facts later become known that a potential hazard would be created by continuing installation.

FHA/VA ☐ Yes ☒ No Date 12/12/73 Case No. _____

Owner C. W. LEWIS Address GENERAL DELIVERY Phone _____
(Mailing Address)

Occupant SAME Address KING GEORGE Phone _____
(Mailing Address)

Exact Location of premises LOT #9, SECTION F, EDEN ESTATES (BACK OF WASHINGTON)
(Subdivision, Street or Road Name, Section or Lot No.)

FOR: ☒ Dwelling ☐ Other _____ Automatic Washing Machine ☒ Yes ☐ No Consumption 600 gal. per day
Actual ☐ Potential ☒ Bedrooms 3 Garbage Disposal Unit ☐ Yes ☒ No (☐ Actual ☒ estimated Water)
Additional wastes _____

(1) WATER SUPPLY (Existing) Class _____ Approved ☐ Yes ☐ No Other PUBLIC
(To be installed) Class _____ Cased _____ ft. to be grouted _____ ft.

(Unless supported by positive evidence Class III is to be considered as to be installed.)

(2) SOIL STUDY Naturally drained, suitable by sight ☒ Yes ☐ No Technical Classification _____
Estimated Percolation Rate 1-10 ☐ 11-25 ☐ 26-50 ☐ > 51 ☒ Percolation Test Required ☐ Yes ☐ No ☒ Rate _____
(Minutes per inch) 36 inches (estimate over 4 ft.) OTHER _____
Depth to Grey Mottles _____ inches (estimate over 4 ft.) OTHER _____
Surface drainage required ☐ Yes ☒ No OTHER DRAINAGE _____

(3) HOUSE SEWER LINE Size 4 inches. Type of material required CI. Distance from Water Supply PUBLIC feet.

(4) DETAILS OF CONSTRUCTION Watertight Septic Tank of CONCRETE Material Liquid Capacity 1000 gallons.
Inside Dimensions Length 8 feet. Width 4 feet. Liquid Depth 5 feet. Depth of Air Space 1 feet.

(5) SUBSURFACE ABSORPTION FIELD Number of square feet required 480 Type aggregate required WASHED STONE OR GRAVEL
Depth of aggregate from base of tile to bottom of ditches 6 inches. Allowable fall 2 to 6 inches.
Total aggregate minimum depth 13 inches or more. Depth of drainfield to be 24-30 inches from surface of original ground.
Distance from well to septic tank PUBLIC feet; distance from well to drainfield PUBLIC feet.

Rough Sketch of Premises (including adjacent properties if pertinent, Showing Location of Lot Line, Buildings, Water Supplies, Sewage Disposal Systems, Trees, and Other Possible Sources of Contamination of Water Supplies, by Indicating Distances and Slope with regard to one another.

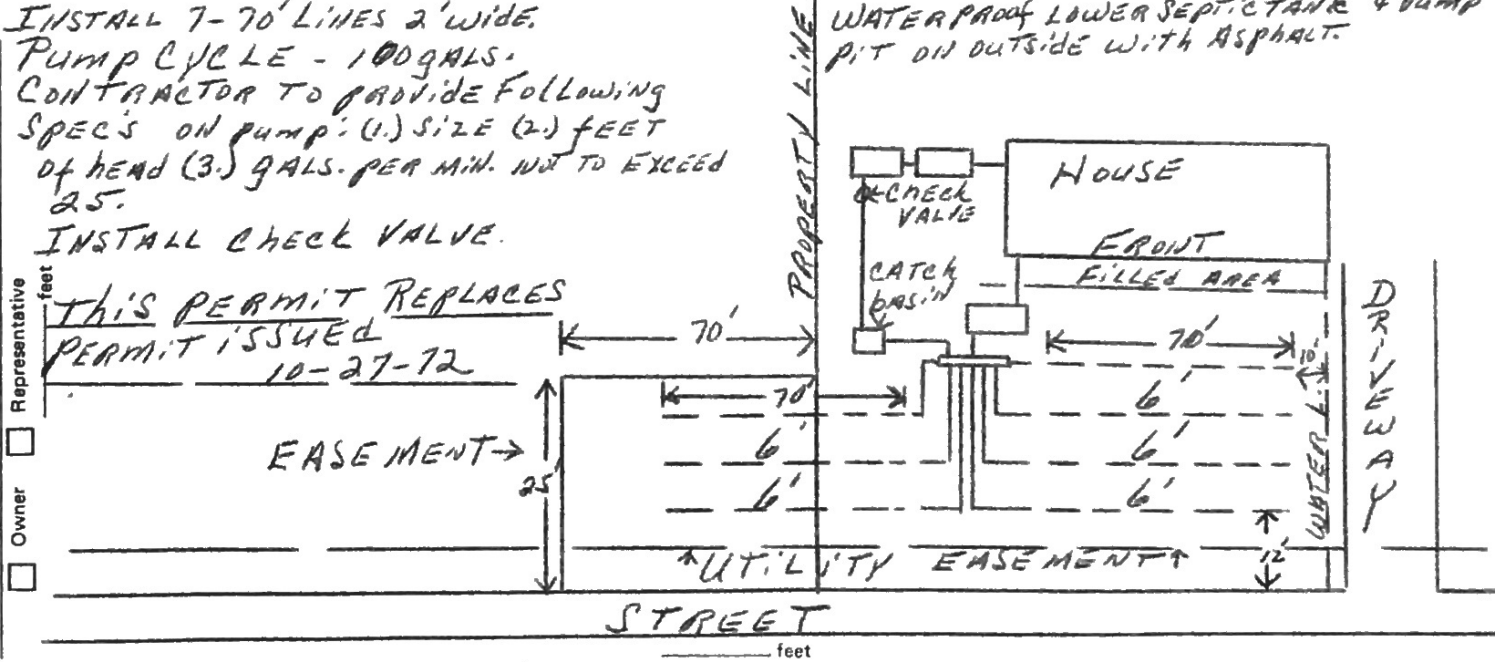

Note: Owner or his agent must notify KING GEORGE Health Department, Phone _____ when installation is ready for inspection. If any Sewage Disposal System or part thereof, is covered before being inspected by the Health Department, it shall be uncovered at the direction of the Health Director or his agent. CONDITIONS DISCOVERED DURING INSTALLATION MAY REQUIRE ADJUSTMENTS OF SYSTEM DESIGN. Changes from above specifications require Health Department approval before being made.

Based on the above information, the undersigned recommends that this permit be issued.
Date _____ Approved _____ (Reviewing Authority)
Date 12/12/73 Signed W. R. Mahle (Sanitarian or Health Director)