

SEE PLAT BY THIS FIRM
FOR RUBY MAE COX DATED
MAY 22, 1999

COURSE	BEARING	DISTANCE
L-1	S25°53'30"W	115.55'
L-2	S30°56'00"W	65.51'
L-3	S36°28'30"W	58.16'
L-4	S39°50'00"W	160.59'
L-5	S38°51'15"W	124.05'

RUBY MAE COX
D.B. 2198/145
TMS 193-00-06-001 PT.

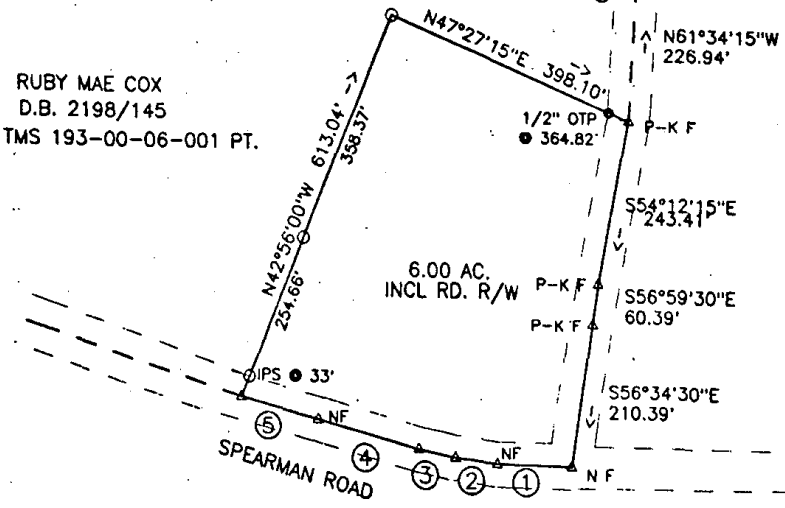

099027080 07/26/1999 03:51:32PM
FILED, RECORDED, INDEXED
Bk:00114 Pg:00849 Pages:1
Rec Fee:5.00 St Fee:0.00
Co Fee:0.00
REGISTER OF DEEDS, ANDERSON CO, SC
Shirley McElhannon

- LEGEND:**
- IRON PIN FOUND
 - IRON PIN SET (1/2" P.T.P.)
 - ▲ NAIL AND CAP FOUND
 - △ NAIL AND CAP SET
 - UTILITIES
 - * POINT

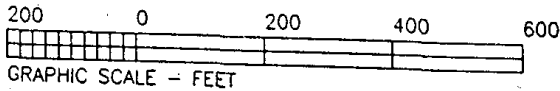

THIS PROPERTY IS NOT LOCATED IN A DESIGNATED FLOOD HAZARD AREA.

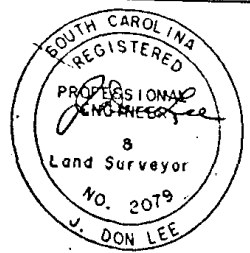

STATE OF SOUTH CAROLINA
ANDERSON COUNTY

SURVEY FOR
RUBY MAE COX

Don Lee
Engineers Land Surveyors
209 WEST MAIN STREET
WILLIAMSTON, S.C.
(864) 847-7516

PLAT BOOK	
DEED BOOK	2198/145
TAX MAP	193-00-06-001 PT.
PARTY CHIEF	R. M.
DRAWN	R. M.
DATE	JUNE 29, 1999
DWC. NO.	99272

I hereby state that to the best of my knowledge, information, and belief, the survey shown herein was made in accordance with the requirements of the Minimum Standards Manual for the Practice of Land Surveying in South Carolina, and meets or exceeds the requirements for a Class B survey as specified therein; also there are no visible encroachments or projections other than shown.

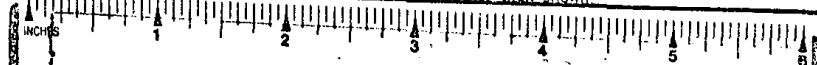

BUSINESS RECORDS CORPORATION
County Government Services

277 Southfield Parkway
Suite 100
Forest Park, GA 30050-2521
Office: 404/363-1888