

**SITE**

County \_\_\_\_\_ Vicinity Map \_\_\_\_\_ South Carolina

- Legend**
- (New) (Found)
- ● 1/2" Rod/Rebar
  - ■ Mag Nail
  - △ Computed Point
  - ⊠ Mag Nail Set
  - ⊕ Over Reading
  - ⊗ Utility Pole

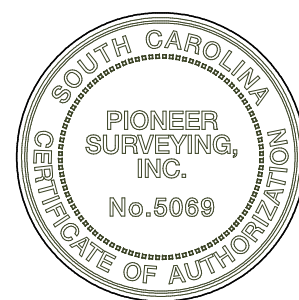

LINE	BEARING	DISTANCE
L1	S61°26'45"W	24.78'
L2	S27°56'36"E	23.26'
L3	N31°50'37"W	78.87'

"I hereby state that to the best of my knowledge, information, and belief, the survey shown hereon was made in accordance with the requirements of the Minimum Standards Manual for the Practice of Land Surveying in South Carolina, and meets or exceeds the requirements for a Class A survey as specified therein; also there are no visible encroachments or projections other than shown."

William C. Hutchins P.L.S. No.29117

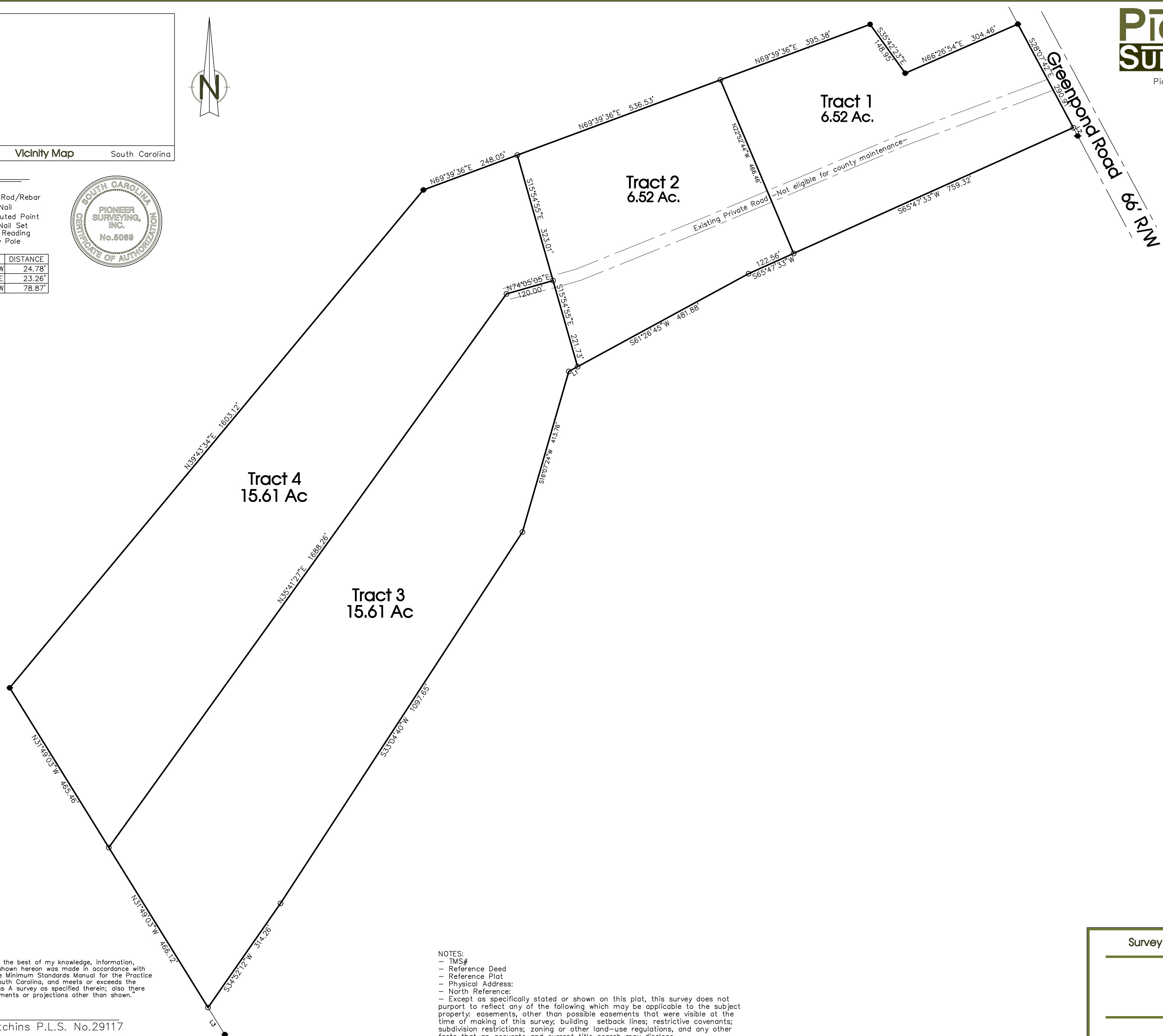
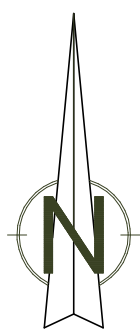

- NOTES:**
- TMS#
  - Reference Deed
  - Reference Plat
  - Physical Address:
  - North Reference:
  - Except as specifically stated or shown on this plat, this survey does not purport to reflect any of the following which may be applicable to the subject property: easements, other than possible easements that were visible at the time of making of this survey; building setback lines; restrictive covenants; subdivision restrictions; zoning or other land-use regulations, and any other facts that an accurate and current title search may disclose.

**Survey and Certification For**

---

Date: \_\_\_\_\_