

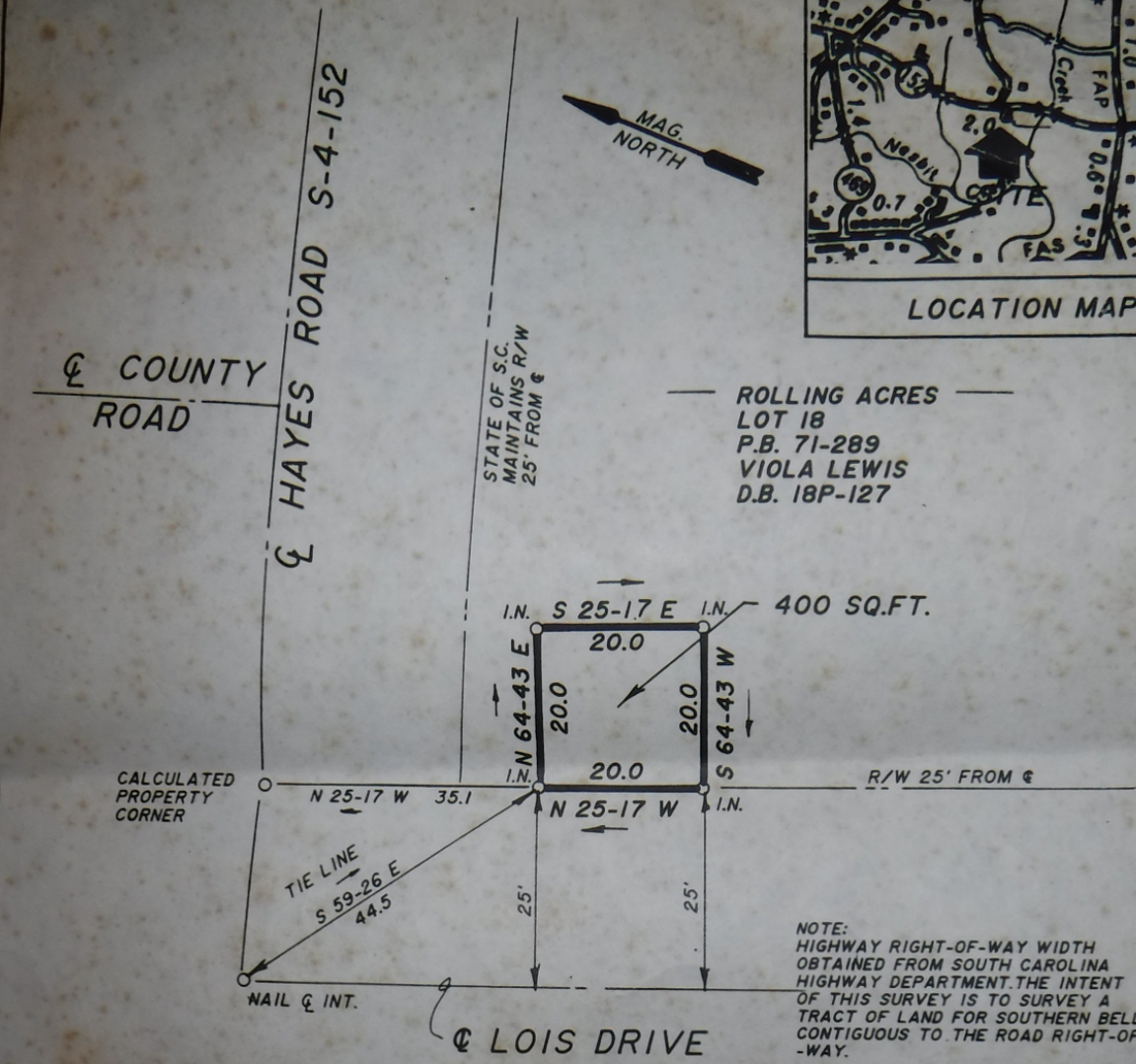

LOCATION MAP



ROLLING ACRES
 LOT 18
 P.B. 71-289
 VIOLA LEWIS
 D.B. 18P-127

NOTE:
 HIGHWAY RIGHT-OF-WAY WIDTH
 OBTAINED FROM SOUTH CAROLINA
 HIGHWAY DEPARTMENT. THE INTENT
 OF THIS SURVEY IS TO SURVEY A
 TRACT OF LAND FOR SOUTHERN BELL
 CONTIGUOUS TO THE ROAD RIGHT-OF-
 -WAY.



I HEREBY CERTIFY THAT THE RATIO OF PRECISION
 OF THE FIELD SURVEY IS 1: 5000 AS SHOWN
 HEREON AND THAT THE AREA WAS DETERMINED BY
 DMD METHOD

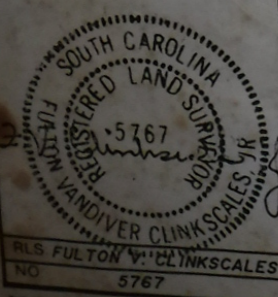

STATE OF SOUTH CAROLINA
 ANDERSON COUNTY

FREELAND & ASSOCIATES
 Engineers • Land Surveyors
 ROUTE 1
 ANDERSON, S.C.
 (803) 225-0754

SURVEY FOR
 SOUTHERN BELL
 (VIOLA LEWIS)

PLAT BOOK	71-289
DEED BOOK	18P-127
TAX MAP	
PARTY CHIEF	B.C.
DRAWN	L.B.
DATE	8-16-88
DWG NO	20526