

Childs - Woodbine

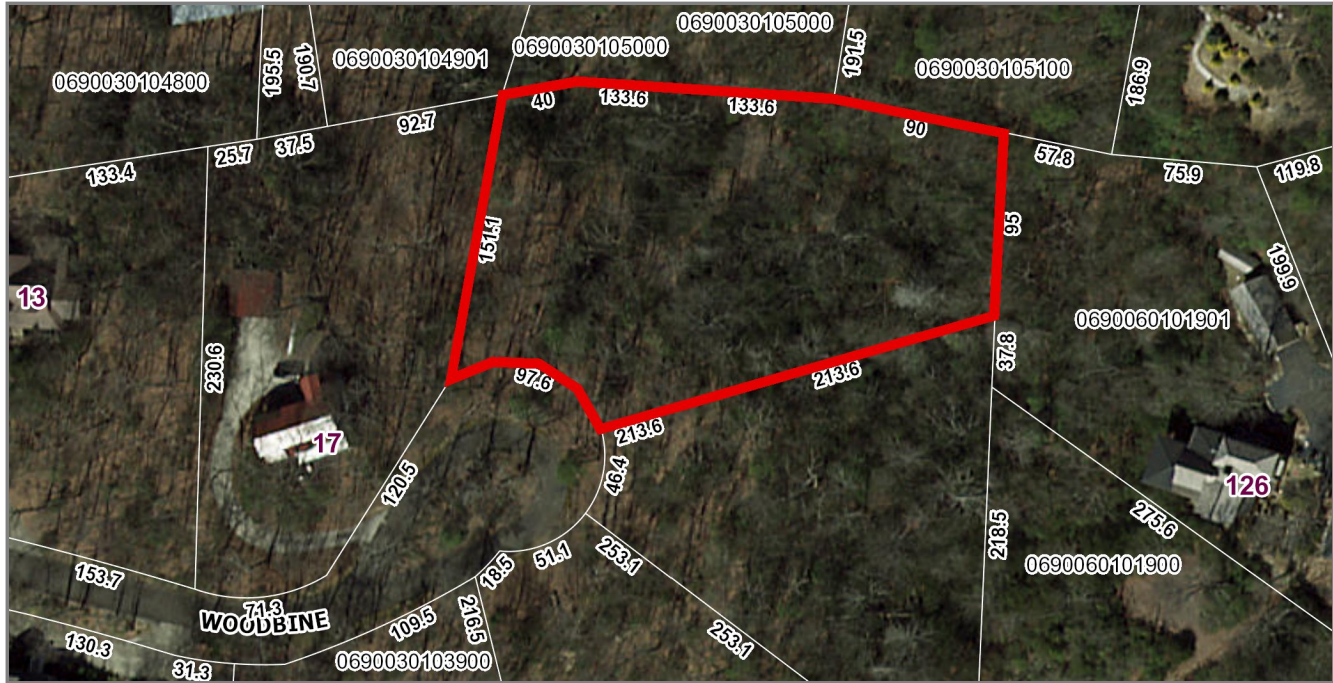

PIN / Tax Map #	0690030104200	Jurisdiction	1
Owner Name	Childs Mary R	Land Use	1180
Owner Name 2	& W Douglas	Legal Description	115
Mailing Address	8169 Blue Jay Ln	Subdivision	Cliff Ridge Colony
City	Jacksonville	Site Address Number	
State	FL	Site Address Street	WOODBINE
Zip Code	32256	Sale Price	\$36,500
In Care Of		Fair Market Value	\$25,000
Previous Owner	College Properties Inc	Taxable Market Value	\$25,000
Deed Date	7/30/1987	Taxes	\$424.95
Deed Book	1301	Date Taxes Paid	12/23/2015
Deed Page	160	Estimated Acres	0
Plat Book	9F	Square Feet	0
Plat Page	54	Number of Bedrooms	0
Tax District	360	Number of Bathrooms	0
Market Area	001685	Number of Half Baths	0



Disclaimer: This Map is not a LAND SURVEY and is for reference purposes only. Data contained in this map are prepared for the inventory of Real Property found within this jurisdiction, and are compiled from recorded deeds, plats, and other public records. Users of this map are hereby notified aforementioned public primary information sources should be consulted for verification of the information contained in this map. Greenville County assumes no legal responsibility for the information contained in this map.

Map Scale
1 inch = 100 feet
 6/29/2016