

PIN / Tax Map #

0145000100300

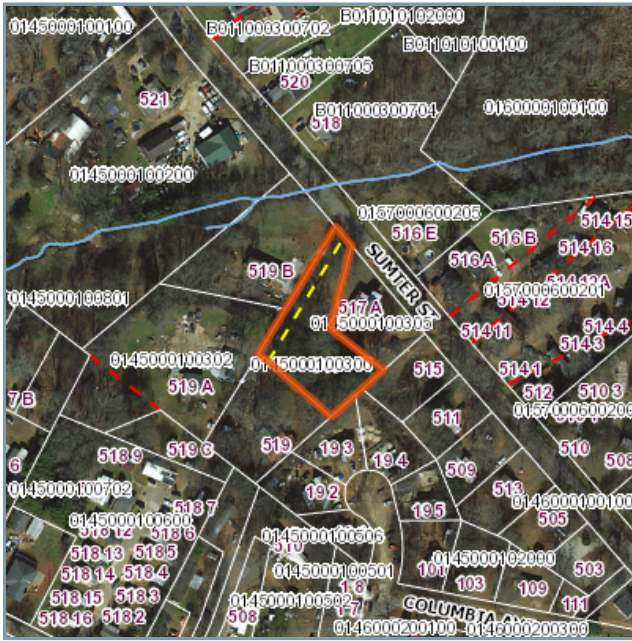

**Owner Information**

<b>Owner Name</b>	FORFEITED LAND COMMISSION THE
<b>Additional Owner Name</b>	
<b>Care Of</b>	
<b>Mailing Address</b>	301 University Rdg Ste 600
<b>City</b>	Greenville
<b>State</b>	SC
<b>Zip Code</b>	29601



Mobile Maps and Information



*Disclaimer:* Map and parcel data are believed to be accurate, but accuracy is not guaranteed. This is not a legal document and should not be substituted for a title search, appraisal, survey, or for zoning verification.

**Parcel Information**

Acres	Description	Location	Subdivision
0.500	Pt.35	Sumter	Riverside Farms

**Reference Information**

Deed Book	Deed Page	Deed Date	Plat Book	Plat Page
2646	208	1/12/2022		0

**Building Information**

Bedrooms	Bathrooms	Half Baths	Square Feet
2	1	0	1,120

**Classification**

Land Use	Jurisdiction	Homestead Code
1100 - Residential Single Family	County Jurisdiction	No

**Values**

Fair Market Value	Taxable Market Value	Sales Price	Total Rollback
\$44,820	\$44,820	\$14,634	\$0

**Taxes / Fees**

Tax District	County Stormwater Fee	City Stormwater Fee	Taxes	Taxes Paid Date
235	\$25.65	\$0	\$1,791.01	