

COORDINATES

NORTH	EAST
R021	S 57815 26
R022	S 57800 87
R023	S 57799 57
R024	S 57799 92
R025	S 57798 35
R026	S 57798 00
R027	S 57797 72
R028	S 57797 27
R029	S 57796 82
R030	S 57796 37
R031	S 57795 92
R032	S 57795 47
R033	S 57795 02
R034	S 57794 57
R035	S 57794 12
R036	S 57793 67
R037	S 57793 22
R038	S 57792 77
R039	S 57792 32
R040	S 57791 87
R041	S 57791 42
R042	S 57790 97
R043	S 57790 52
R044	S 57789 07
R045	S 57788 62
R046	S 57788 17
R047	S 57787 72
R048	S 57787 27
R049	S 57786 82
R050	S 57786 37
R051	S 57785 92
R052	S 57785 47
R053	S 57785 02
R054	S 57784 57
R055	S 57784 12
R056	S 57783 67
R057	S 57783 22
R058	S 57782 77
R059	S 57782 32
R060	S 57781 87
R061	S 57781 42
R062	S 57780 97
R063	S 57780 52
R064	S 57779 07
R065	S 57778 62
R066	S 57778 17
R067	S 57777 72
R068	S 57777 27
R069	S 57776 82
R070	S 57776 37
R071	S 57775 92
R072	S 57775 47
R073	S 57775 02
R074	S 57774 57
R075	S 57774 12
R076	S 57773 67
R077	S 57773 22
R078	S 57772 77
R079	S 57772 32
R080	S 57771 87
R081	S 57771 42
R082	S 57770 97
R083	S 57770 52
R084	S 57769 07
R085	S 57768 62
R086	S 57768 17
R087	S 57767 72
R088	S 57767 27
R089	S 57766 82
R090	S 57766 37
R091	S 57765 92
R092	S 57765 47
R093	S 57765 02
R094	S 57764 57
R095	S 57764 12
R096	S 57763 67
R097	S 57763 22
R098	S 57762 77
R099	S 57762 32
R100	S 57761 87
R101	S 57761 42
R102	S 57760 97
R103	S 57760 52
R104	S 57759 07
R105	S 57758 62
R106	S 57758 17
R107	S 57757 72
R108	S 57757 27
R109	S 57756 82
R110	S 57756 37
R111	S 57755 92
R112	S 57755 47
R113	S 57755 02
R114	S 57754 57
R115	S 57754 12
R116	S 57753 67
R117	S 57753 22
R118	S 57752 77
R119	S 57752 32
R120	S 57751 87
R121	S 57751 42
R122	S 57750 97
R123	S 57750 52
R124	S 57749 07
R125	S 57748 62
R126	S 57748 17
R127	S 57747 72
R128	S 57747 27
R129	S 57746 82
R130	S 57746 37
R131	S 57745 92
R132	S 57745 47
R133	S 57745 02
R134	S 57744 57
R135	S 57744 12
R136	S 57743 67
R137	S 57743 22
R138	S 57742 77
R139	S 57742 32
R140	S 57741 87
R141	S 57741 42
R142	S 57740 97
R143	S 57740 52
R144	S 57739 07
R145	S 57738 62
R146	S 57738 17
R147	S 57737 72
R148	S 57737 27
R149	S 57736 82
R150	S 57736 37
R151	S 57735 92
R152	S 57735 47
R153	S 57735 02
R154	S 57734 57
R155	S 57734 12
R156	S 57733 67
R157	S 57733 22
R158	S 57732 77
R159	S 57732 32
R160	S 57731 87
R161	S 57731 42
R162	S 57730 97
R163	S 57730 52
R164	S 57729 07
R165	S 57728 62
R166	S 57728 17
R167	S 57727 72
R168	S 57727 27
R169	S 57726 82
R170	S 57726 37
R171	S 57725 92
R172	S 57725 47
R173	S 57725 02
R174	S 57724 57
R175	S 57724 12
R176	S 57723 67
R177	S 57723 22
R178	S 57722 77
R179	S 57722 32
R180	S 57721 87
R181	S 57721 42
R182	S 57720 97
R183	S 57720 52
R184	S 57719 07
R185	S 57718 62
R186	S 57718 17
R187	S 57717 72
R188	S 57717 27
R189	S 57716 82
R190	S 57716 37
R191	S 57715 92
R192	S 57715 47
R193	S 57715 02
R194	S 57714 57
R195	S 57714 12
R196	S 57713 67
R197	S 57713 22
R198	S 57712 77
R199	S 57712 32
R200	S 57711 87
R201	S 57711 42
R202	S 57710 97
R203	S 57710 52
R204	S 57709 07
R205	S 57708 62
R206	S 57708 17
R207	S 57707 72
R208	S 57707 27
R209	S 57706 82
R210	S 57706 37
R211	S 57705 92
R212	S 57705 47
R213	S 57705 02
R214	S 57704 57
R215	S 57704 12
R216	S 57703 67
R217	S 57703 22
R218	S 57702 77
R219	S 57702 32
R220	S 57701 87
R221	S 57701 42
R222	S 57700 97
R223	S 57700 52
R224	S 57699 07
R225	S 57698 62
R226	S 57698 17
R227	S 57697 72
R228	S 57697 27
R229	S 57696 82
R230	S 57696 37
R231	S 57695 92
R232	S 57695 47
R233	S 57695 02
R234	S 57694 57
R235	S 57694 12
R236	S 57693 67
R237	S 57693 22
R238	S 57692 77
R239	S 57692 32
R240	S 57691 87
R241	S 57691 42
R242	S 57690 97
R243	S 57690 52
R244	S 57689 07
R245	S 57688 62
R246	S 57688 17
R247	S 57687 72
R248	S 57687 27
R249	S 57686 82
R250	S 57686 37

THESE COORDINATES WERE OBTAINED FROM THE BALTIMORE COUNTY DEPARTMENT OF PLANNING AND ZONING. THE USER SHALL BE RESPONSIBLE FOR VERIFYING THE ACCURACY OF THESE COORDINATES.

NOTE:
 THE LINES SHOWN ARE A REGISTERED PROFESSIONAL LAND SURVEYOR OF THE STATE OF MARYLAND. HENRY KEELY CERTIFIES THAT THIS PLAT CORRECTLY SHOWS THE BOUNDARY OF THE LAND SURVEYED UNDER HIS SUPERVISION AND IS THE SAME PROPERTY AS DESCRIBED IN A DEED DATED NOVEMBER 21, 1990, BETWEEN JAMES A. ZIMMARD ET AL. AND NEW HAVEN, INC., RECORDED AMONG THE LAND RECORDS OF BALTIMORE COUNTY, MARYLAND, IN LIBER 814/215, FOLIO 311.

Norman G. Sacks 4/29/94
 REGISTERED PROFESSIONAL LAND SURVEYOR
 NORMAN G. SACKS ASSOCIATES, INC.
 11174
 47 RR/487

NOTE:
 THE LINES SHOWN ARE A REGISTERED PROFESSIONAL LAND SURVEYOR OF THE STATE OF MARYLAND. HENRY KEELY CERTIFIES THAT THIS PLAT CORRECTLY SHOWS THE BOUNDARY OF THE LAND SURVEYED UNDER HIS SUPERVISION AND IS THE SAME PROPERTY AS DESCRIBED IN A DEED DATED NOVEMBER 21, 1990, BETWEEN JAMES A. ZIMMARD ET AL. AND NEW HAVEN, INC., RECORDED AMONG THE LAND RECORDS OF BALTIMORE COUNTY, MARYLAND, IN LIBER 814/215, FOLIO 311.

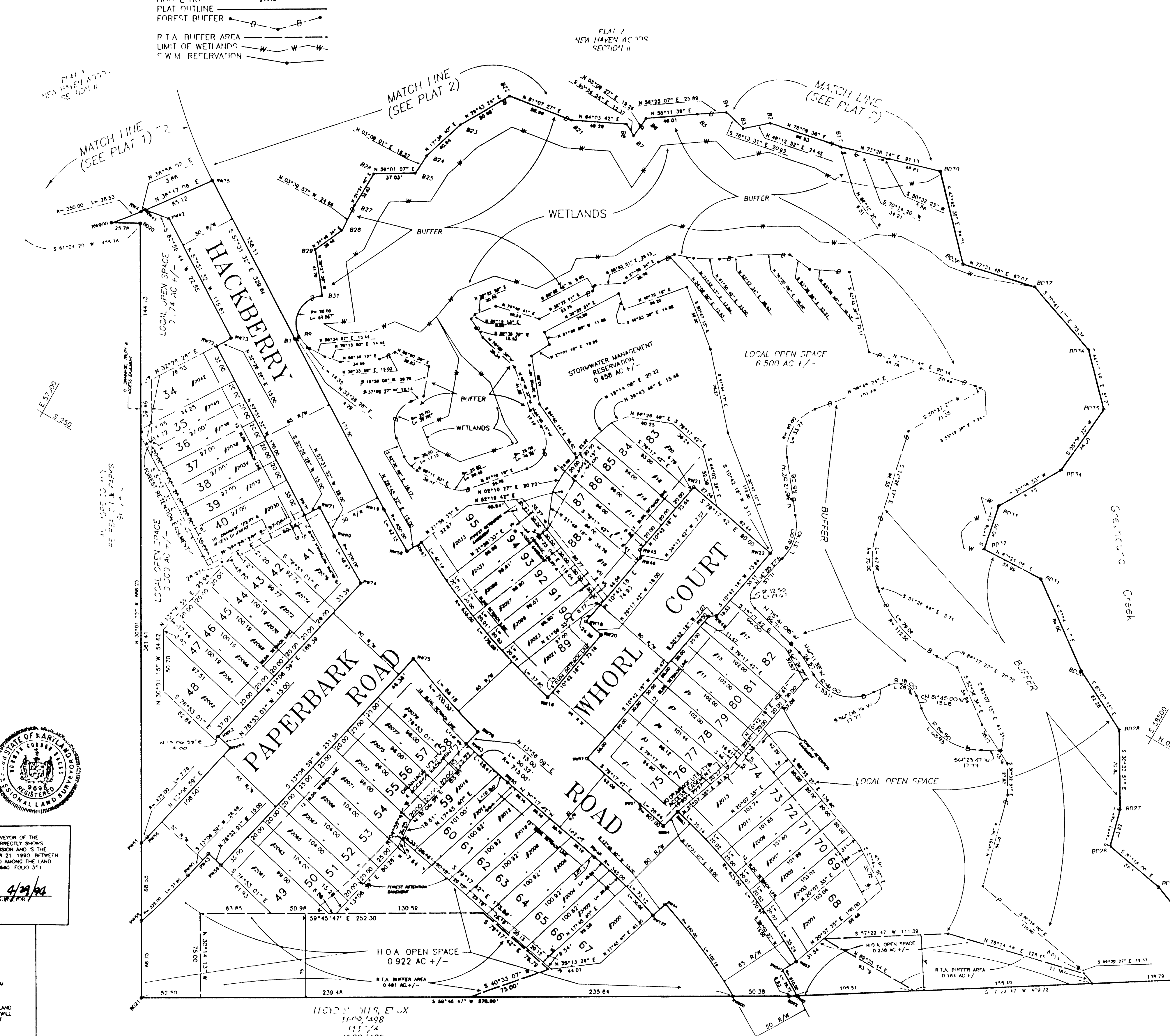

OWNER'S CERTIFICATE
 THE UNDERSIGNED, OWNER OF THE LAND SHOWN ON THIS PLAT, HENRY KEELY, CERTIFIES THAT TO THE BEST OF HIS KNOWLEDGE THE REQUIREMENTS OF SUBSECTION (C) OF SECTION 3-109 OF THE REAL PROPERTY ARTICLE OF THE ANNOTATED CODE OF MARYLAND HAS BEEN COMPLIED WITH INsofar AS SAME CONCERNS THE MARKING OF THE PLAT AND THE SETTING OF THE MARKERS.

SURVEYOR'S CERTIFICATE
 THE UNDERSIGNED, A REGISTERED LAND SURVEYOR OF THE STATE OF MARYLAND, DOBY HENRY KEELY, CERTIFIES THAT HE IS THE SURVEYOR WHO PREPARED THIS PLAT AND THAT THE LAND SHOWN ON THIS PLAT HAS BEEN Laid OUT AND THE PLAT THEREOF HAS BEEN PREPARED IN COMPLIANCE WITH SUBSECTION (C) OF SECTION 3-109 OF THE REAL PROPERTY ARTICLE OF THE ANNOTATED CODE OF MARYLAND, PARTICULARLY NOTICING AS SAME CONCERNS THE MARKING OF THE PLAT AND THE SETTING OF THE MARKERS.

APPROVED BY BALTIMORE COUNTY DEPARTMENT OF ENVIRONMENTAL PROTECTION AND RESOURCE MANAGEMENT

APPROVED FOR THE DEPARTMENT OF PUBLIC WORKS AND THE OFFICE OF PLANNING AND ZONING

OWNER/DEVELOPER
 NEW HAVEN, INC.
 61 EAST PADDINGTON ROAD
 TIMONON, MD 21093

GEORGE WILLIAM STEPHENS, JR. AND ASSOCIATES, INC.
 CIVIL ENGINEERS & LAND SURVEYORS
 650 KENILWORTH DRIVE
 SUITE 100
 TIMONON, MARYLAND 21094

PLANNING
 ENGINEERING: WBS 4/29/94
 HOUSE NOS: 200, 511, 94
 LANDS ACRES: 2.50 +/-

FINAL PLAT CHECKED BY: [Signature] DATE: 4/29/94
PLANNING
ENGINEERING WBS 4/29/94
HOUSE NOS 200, 511, 94
LANDS ACRES 2.50 +/-

NOTE:
 THE LINES SHOWN ARE A REGISTERED PROFESSIONAL LAND SURVEYOR OF THE STATE OF MARYLAND. HENRY KEELY CERTIFIES THAT THIS PLAT CORRECTLY SHOWS THE BOUNDARY OF THE LAND SURVEYED UNDER HIS SUPERVISION AND IS THE SAME PROPERTY AS DESCRIBED IN A DEED DATED NOVEMBER 21, 1990, BETWEEN JAMES A. ZIMMARD ET AL. AND NEW HAVEN, INC., RECORDED AMONG THE LAND RECORDS OF BALTIMORE COUNTY, MARYLAND, IN LIBER 814/215, FOLIO 311.

NOTE:
 THE LINES SHOWN ARE A REGISTERED PROFESSIONAL LAND SURVEYOR OF THE STATE OF MARYLAND. HENRY KEELY CERTIFIES THAT THIS PLAT CORRECTLY SHOWS THE BOUNDARY OF THE LAND SURVEYED UNDER HIS SUPERVISION AND IS THE SAME PROPERTY AS DESCRIBED IN A DEED DATED NOVEMBER 21, 1990, BETWEEN JAMES A. ZIMMARD ET AL. AND NEW HAVEN, INC., RECORDED AMONG THE LAND RECORDS OF BALTIMORE COUNTY, MARYLAND, IN LIBER 814/215, FOLIO 311.

NOTE:
 THE LINES SHOWN ARE A REGISTERED PROFESSIONAL LAND SURVEYOR OF THE STATE OF MARYLAND. HENRY KEELY CERTIFIES THAT THIS PLAT CORRECTLY SHOWS THE BOUNDARY OF THE LAND SURVEYED UNDER HIS SUPERVISION AND IS THE SAME PROPERTY AS DESCRIBED IN A DEED DATED NOVEMBER 21, 1990, BETWEEN JAMES A. ZIMMARD ET AL. AND NEW HAVEN, INC., RECORDED AMONG THE LAND RECORDS OF BALTIMORE COUNTY, MARYLAND, IN LIBER 814/215, FOLIO 311.

