

Harford County GIS

1710 N. Fountain Green Rd. - p. 616 lot 4

Printed: Sep 16, 2020

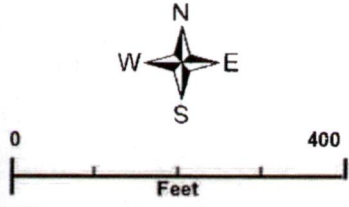

Copyright 2012, Harford County Government



RES. APP. # 19786

W.L. STA. 22+75.46
1/8 12" HORZ. BEND
INV. 465.25

DURING THE CONST. OF THIS
SEWER, ANY PROPERTY COR.
DISTURBED SHALL BE RE-
PLACED BY A LICENSED
MD SURVEYOR.
ONCE SEWER IS COMPLETED,
THE EX. SWALE IS TO
BE REPAIRED.

W.L. STA. 23+18.58
1/8 12" HORZ. BEND
INV. 463.59

LOT 10

#1802

SEWER OP. #1
AS BUILT
PER INSPECTOR
TRANS. BY Gjm
DATE: 6-12-97
RESIDENT INSPECTOR: D. SILVA

W.L. STA. ~~24+00~~ ^{23+97.05}
12" X 6" TEE
INV. 460.30
6" VALVE
INV. 460.30 ^{470.05}
TOP BOX EL. ~~470.0~~ ^{470.0}
6" FIREHYDRANT
22' LT. of W.L. ~~470.0~~ ^{470.0}
BURY EL. ~~470.0~~ ^{470.0}

51.60
W.L. STA. 23+~~58~~
12" X 4" TEE
4" VALVE
INV. 462.40 ^{472.21}
TOP BOX EL. ~~469.0~~
10 LF 4" PVC
4" CAP & BLOW
INV. 462.40

W.L. STA. 24+~~82~~
12" CAP & BLOW
INV. 456.20 ^{461.00}
TOP ELEV. ~~471.00~~ ^{471.00}

N./F.
JACK BUCHANAN, ET. UX.
870/914

5/22/97	1	2/
9/3 3-10-97	2	3/
5/24-3-97	3	4/
5/28-8-98	4	5/
	5	6/
		DRA

ENGINEER

DESIGNER

C. W. C.

SCALE

CONT. # 9934
SHT. 2
SCALE: 1" = 50'

CONT. # 9934
 SH. 4
 SCALE: 1" = 5' V
 1" = 50' H

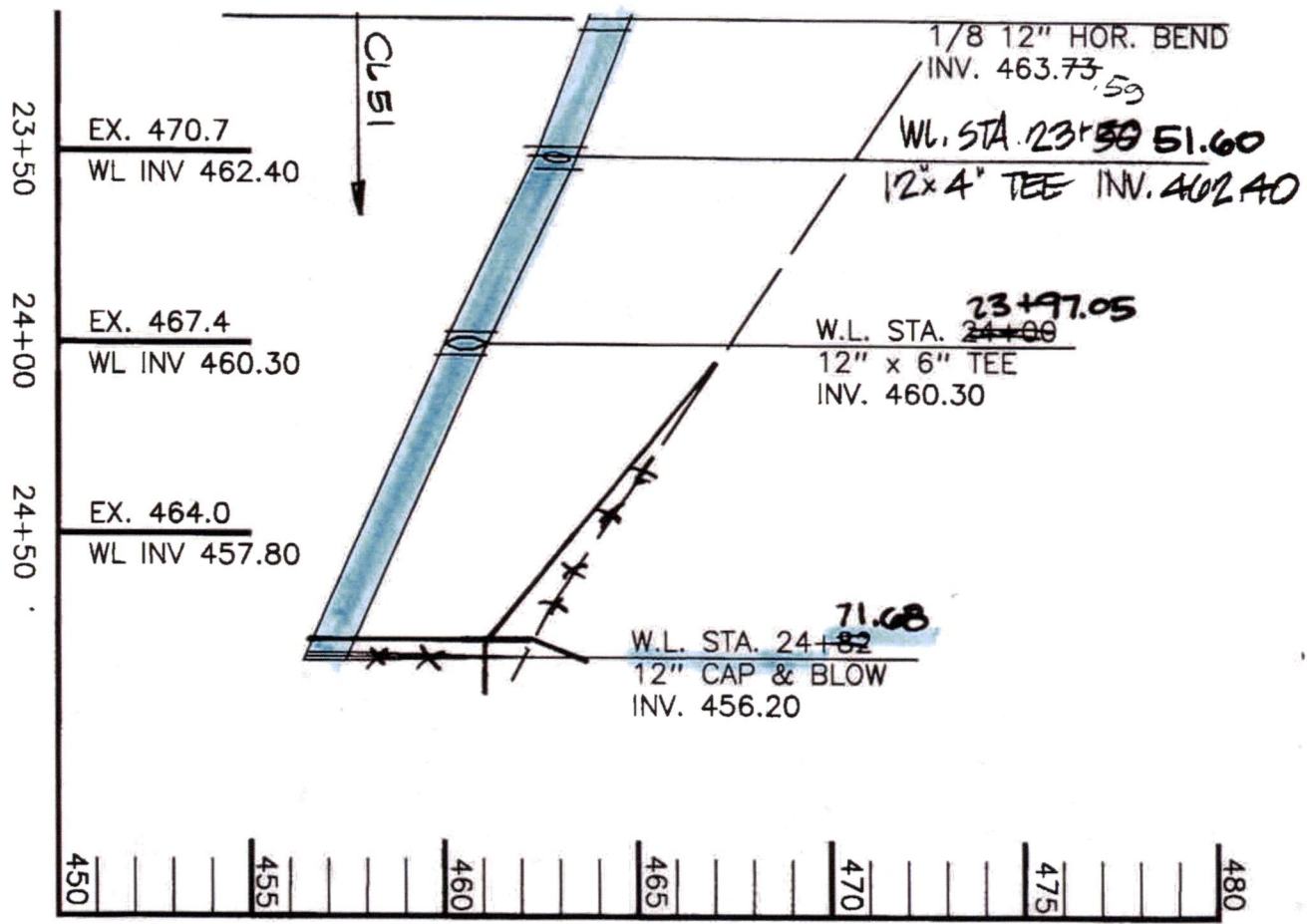

PLAT MAP (S. 1)
FILE 534

DATE: 24 FEBRUARY 1969
DRAWN BY: D. L. BROWN, L.S.
SCALE: 1" = 50'

LOCATED NEAR HICKORY, THIRD ELECTION DISTRICT, W. CO., MS.

LOTS SURVEYED FOR J. JOHN MINNICK (PLOTTERS OR 253-4)

NOTE:
THIS PLAT REPRESENTS A DIVISION OF LAND AMONG THE MEMBERS OF THE FAMILY OF J. JOHN MINNICK AND AS SUCH, IS NOT SUBJECT TO HARFORD CO. SUBDIVISION REGULATIONS (SEE SECT. 2.13, HA. CO. SUB. REGS.)

FOUNTAIN GREEN ROAD (STATE ROAD 46 S.E. PART 010)

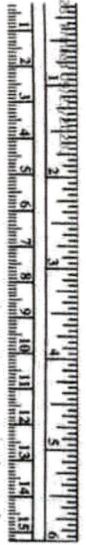
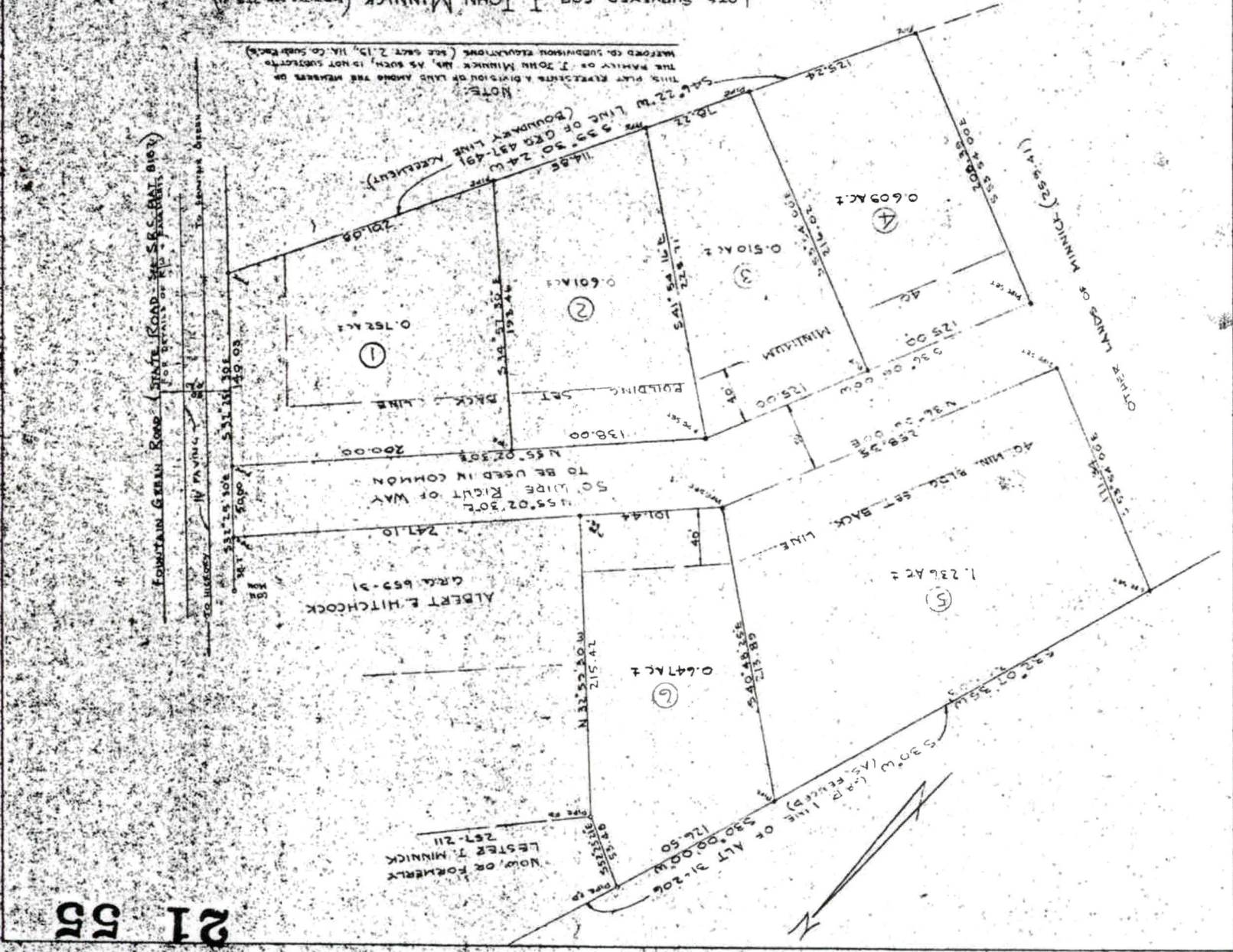

21 53

PLAT 21
53

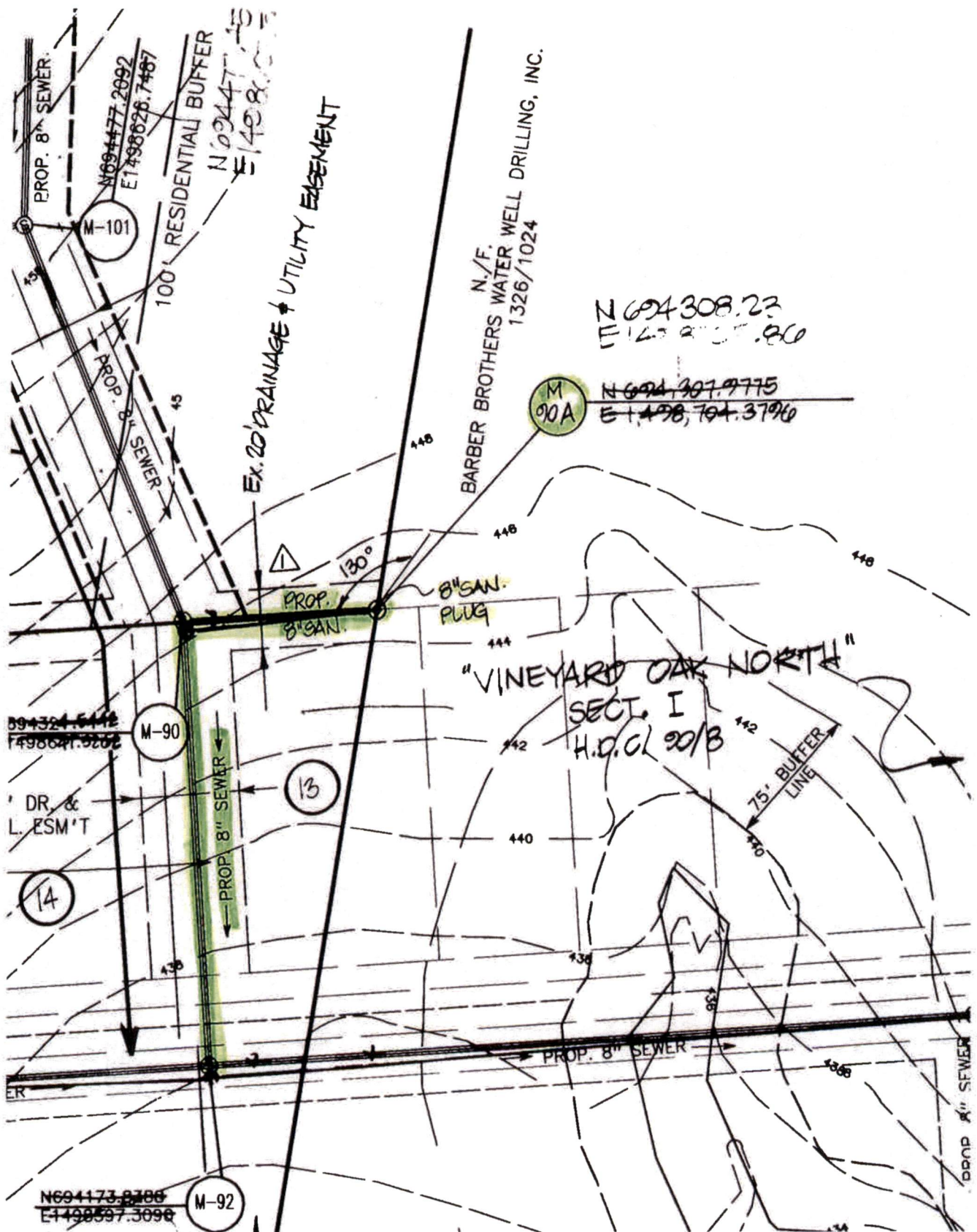

CONT. #985
 Sht. 5
 SCALE: 1" = 50'

COUNT. #9935
 SHT. 5
 SCALE: 1" = 5' V / 1" = 50' H

