

**RETRACEMENT SURVEY FOR:
CAROLINE BELFLOWER CHAPMAN
LOCATED IN LAND LOTS 201 & 214, 6TH LAND DISTRICT
TIFT COUNTY, GEORGIA
SCALE: 1"=500'
DATE: 03/25/25**

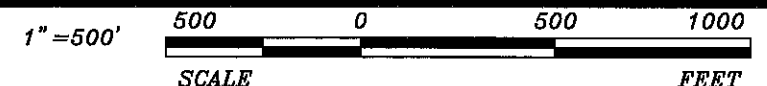

THE PROPERTY HEREON LIES COMPLETELY WITHIN A JURISDICTION WHICH DOES NOT REVIEW OR APPROVE ANY PLATS OR THIS TYPE OF PLAT PRIOR TO RECORDING. RECORDATION OF THIS PLAT DOES NOT IMPLY APPROVAL OF ANY LOCAL JURISDICTION, AVAILABILITY OF PERMITS, COMPLIANCE WITH LOCAL REGULATIONS OR REQUIREMENTS, OR SUITABILITY FOR ANY USE OR PURPOSE OF THE LAND. FURTHERMORE, THE UNDERSIGNED SURVEYOR CERTIFIES THAT THIS PLAT COMPLIES WITH THE MINIMUM TECHNICAL STANDARDS FOR PROPERTY SURVEYS IN GEORGIA AS SET FORTH IN THE RULES AND REGULATIONS OF THE GEORGIA BOARD OF REGISTRATION FOR PROFESSIONAL ENGINEERS AND LAND SURVEYORS AND AS SET FORTH IN O.C.G.A. SECTION 15-6-67.

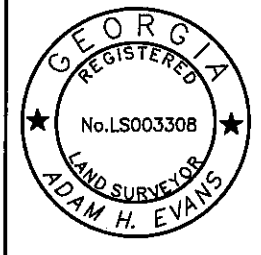

Adam Evans
GA. RLS 3308 03/25/25
DATE

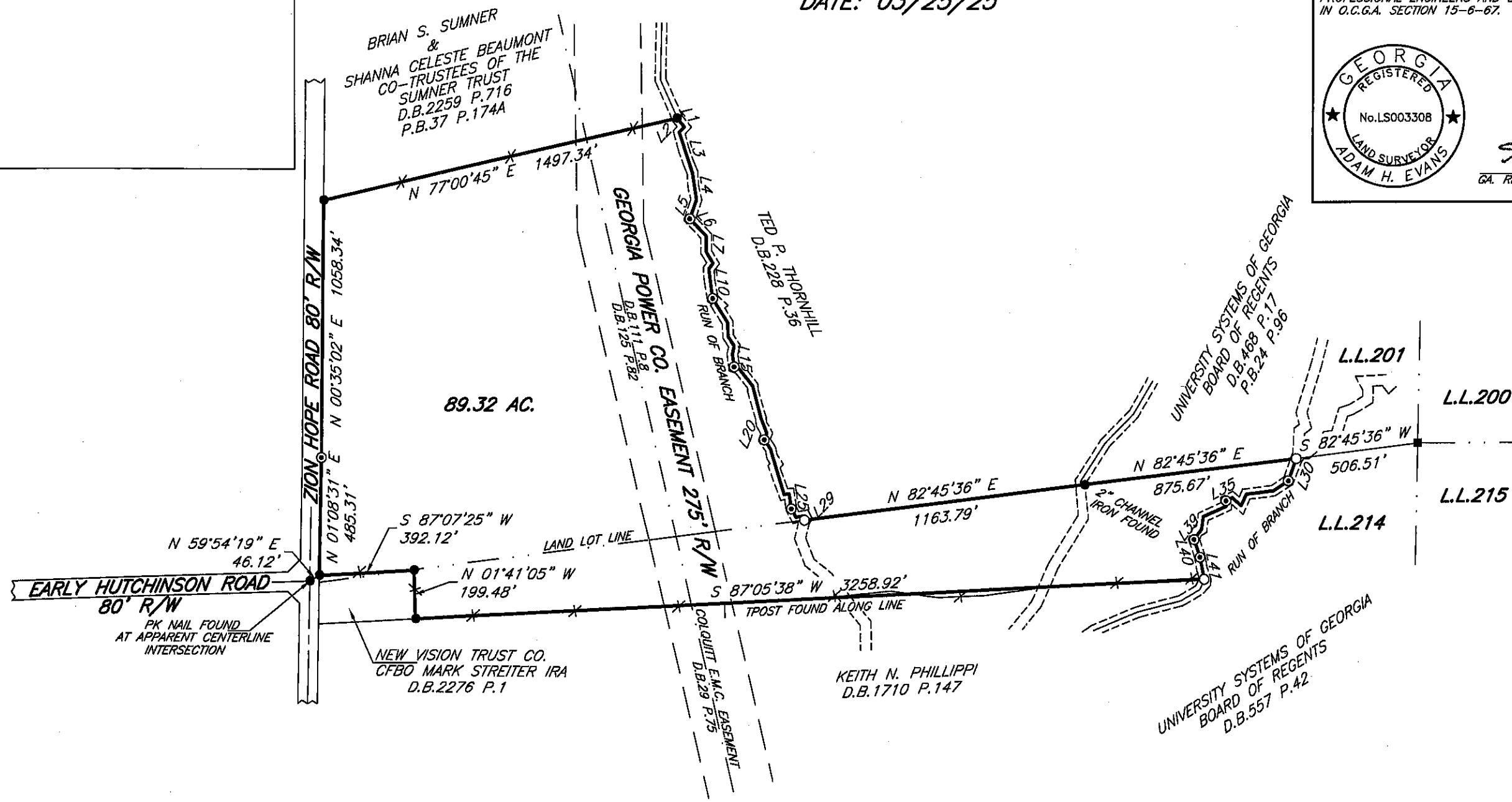

LINE	BEARING	DISTANCE
L1	S 39°34'08" E	46.99'
L2	S 44°25'58" W	30.39'
L3	S 18°11'12" E	175.08'
L4	S 08°06'30" E	111.95'
L5	S 18°45'31" W	82.74'
L6	S 43°24'05" E	97.60'
L7	S 00°48'47" E	66.58'
L8	S 31°17'03" E	52.89'
L9	S 36°55'12" W	29.12'
L10	S 07°23'30" E	122.53'
L11	S 32°16'03" E	115.11'
L12	S 03°03'01" E	58.82'
L13	S 32°52'07" E	45.64'
L14	S 12°44'27" W	35.24'
L15	S 07°47'02" E	52.54'
L16	S 72°18'25" E	20.21'
L17	S 38°23'08" E	92.44'
L18	S 14°21'56" E	134.97'
L19	S 20°51'38" E	69.50'
L20	S 21°04'12" W	27.93'
L21	S 33°54'04" E	45.64'
L22	S 16°45'34" E	70.26'
L23	S 16°41'36" E	125.36'
L24	N 84°21'44" E	20.78'
L25	S 08°43'57" E	62.08'
L26	S 28°02'04" E	40.22'
L27	N 79°29'16" E	37.61'
L28	S 27°51'06" E	12.12'
L29	S 44°09'46" W	10.46'
L30	S 19°02'30" W	96.96'
L31	S 56°07'29" W	73.70'
L32	S 82°25'40" W	112.35'
L33	S 24°09'47" W	51.16'
L34	N 49°35'36" W	49.33'
L35	S 62°04'31" W	27.85'
L36	S 02°36'43" E	22.35'
L37	S 65°04'28" W	103.80'
L38	S 07°04'48" W	51.69'
L39	S 36°18'34" W	53.26'
L40	S 18°39'46" E	76.70'
L41	S 11°01'43" E	91.66'

- LEGEND:**
- 5/8 REBAR SET
 - IRON PIN FOUND
 - ▲ FENCE TURN-CORNER
 - ⊙ CALCULATED POSITION
 - CONCRETE MARKER FOUND
 - ✕ FENCE ON OR NEAR LINE

ERROR OF CLOSURE; GREATER THAN 1' IN 10,000
 ANGULAR ERROR; LESS THAN 6" PER ANGLE
 ADJUSTED CLOSURE: 1' = 100,000'
 COMPASS RULE ADJUSTMENT
 FIELD SURVEYOR: SETH BOUNDS
 EQUIP. USED: TOPCON GTS 3B TOTAL STATION-TRIMBLE GPS
 PLAT BY: LARRY EVANS
 COMP. FILE: CCHAPMAN-022825

STATEWIDE LAND SURVEYORS LLC
 521 ETHEL STREET
 DOUGLAS, GEORGIA 31533
 912-383-2192
 912-218-2941