

SURVEYED AND PREPARED BY
DYKES & DOLAN LAND SURVEYING
 1302 ACTON DRIVE
 VIDALIA, GA. 30475
 912-637-3005

SURVEYOR'S NOTES

FIELD DATA
 ANGLE ERROR: 0° 09' 14.98" (ANGLE)
 ERROR OF CLOSURE: 1" IN 24,000'
 PLAT DATA
 ADJUSTED BY: COMPASS RULE
 ERROR OF CLOSURE: 1" IN 100,000'
 REFERENCE TO: PLAT BOOK AND/OR 678 8000
 REFERENCE TO: PLAT BOOK AND/OR 678 8000
 REFERENCE TO: PLAT BOOK AND/OR 678 8000
 REFERENCE TO: PLAT BOOK AND/OR 678 8000
 REFERENCE TO: PLAT BOOK AND/OR 678 8000
 REFERENCE TO: PLAT BOOK AND/OR 678 8000
 REFERENCE TO: PLAT BOOK AND/OR 678 8000

LEGEND

P.O.B. = POINT OF BEGINNING
 R.M. = RIGHT OF WAY
 P.L. = PROPERTY LINE
 C.M. = CENTERLINE
 M.F. = MIDDLE OF FORESIDE
 I.P.S. = IRON PILE/PIPE SET
 C.M.F. = CONCRETE MARKER FOUND
 C.M.B. = CONCRETE MARKER SET

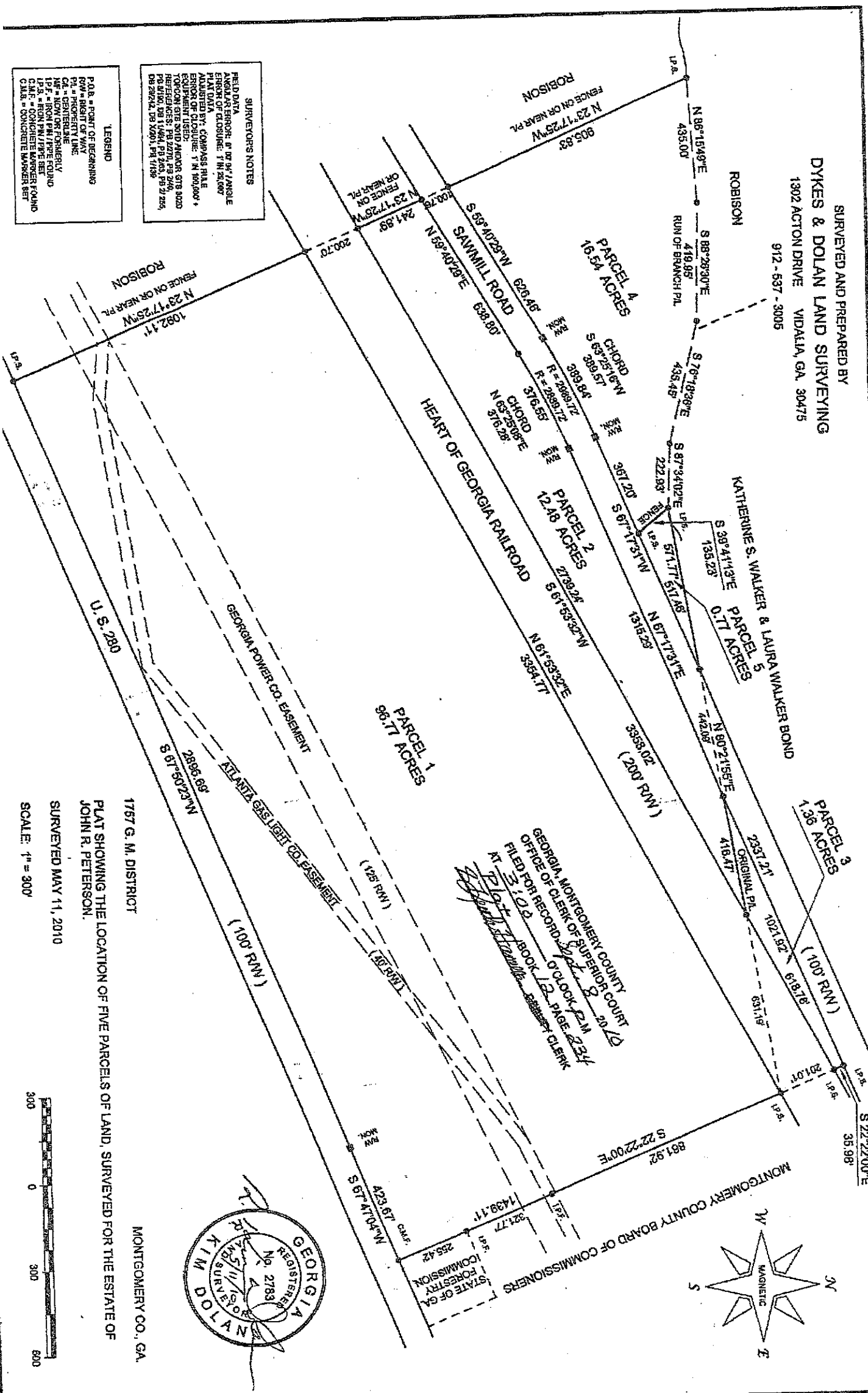

GEORGIA MONTGOMERY COUNTY COURT
 OFFICE OF CLERK OF SUPERIOR COURT
 FILED FOR RECORD 12:00 P.M. 5/20/10
 AT 3:10 P.M. BOOK 122 PAGE 223A
 J. R. BARNES, CLERK

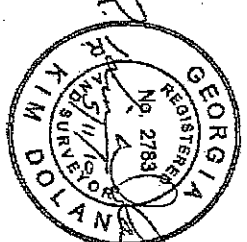

1767 G. M. DISTRICT
 MONTGOMERY CO., GA.
 SURVEYED MAY 11, 2010
 JOHN R. PETERSON

SCALE: 1" = 300'