

**ABBREVIATIONS**

CONC. - CONCRETE  
 R.P. - IRON PIPE  
 S.T. - STREET  
 AVE. - AVENUE  
 INT. - INTERSECTION  
 F.D. - FOUND  
 P.M. - POINT OF MEASUREMENT  
 D.B. - DEPARTMENT OF TRANSPORTATION  
 (P) - PARCELS  
 (O) - OFFSET  
 (C) - CALCULATED  
 (A) - ADJUSTED  
 (S) - SECOND  
 (1/2) - OFFSET  
 P.O.T. - FLORIDA DEPARTMENT OF TRANSPORTATION  
 P.I. - POINT OF INTERSECTION  
 P.C.C. - POINT OF CURVATURE  
 P.M. - POINT OF MEASUREMENT  
 R.V. - RADIUS-OF-CURVE  
 P.C.T. - PERMANENT CONTROL POINT  
 E.P. - EDGE OF PAVEMENT  
 E.O. - EDGE OF GRADE  
 S.C. - CURB AND GUTTER  
 S.M. - SANITARY MANHOLE  
 S.W. - SANITARY SEWER MANHOLE  
 E.L.V. - ELEVATION  
 C.L. - CENTERLINE

**SRWAD FLOOD INFORMATION REPORT**  
 FROM PANEL: 120070 0196C  
 STATE: YES  
 FLOOD ZONE: AE FLOODWAY  
 2 YEAR FLOOD: 67.7 (FEET)  
 10 YEAR FLOOD: 83.1 (FEET)  
 100 YEAR FLOOD: 88.1 (FEET)  
 NOTE: ELEVATIONS BASED ON NAVD83

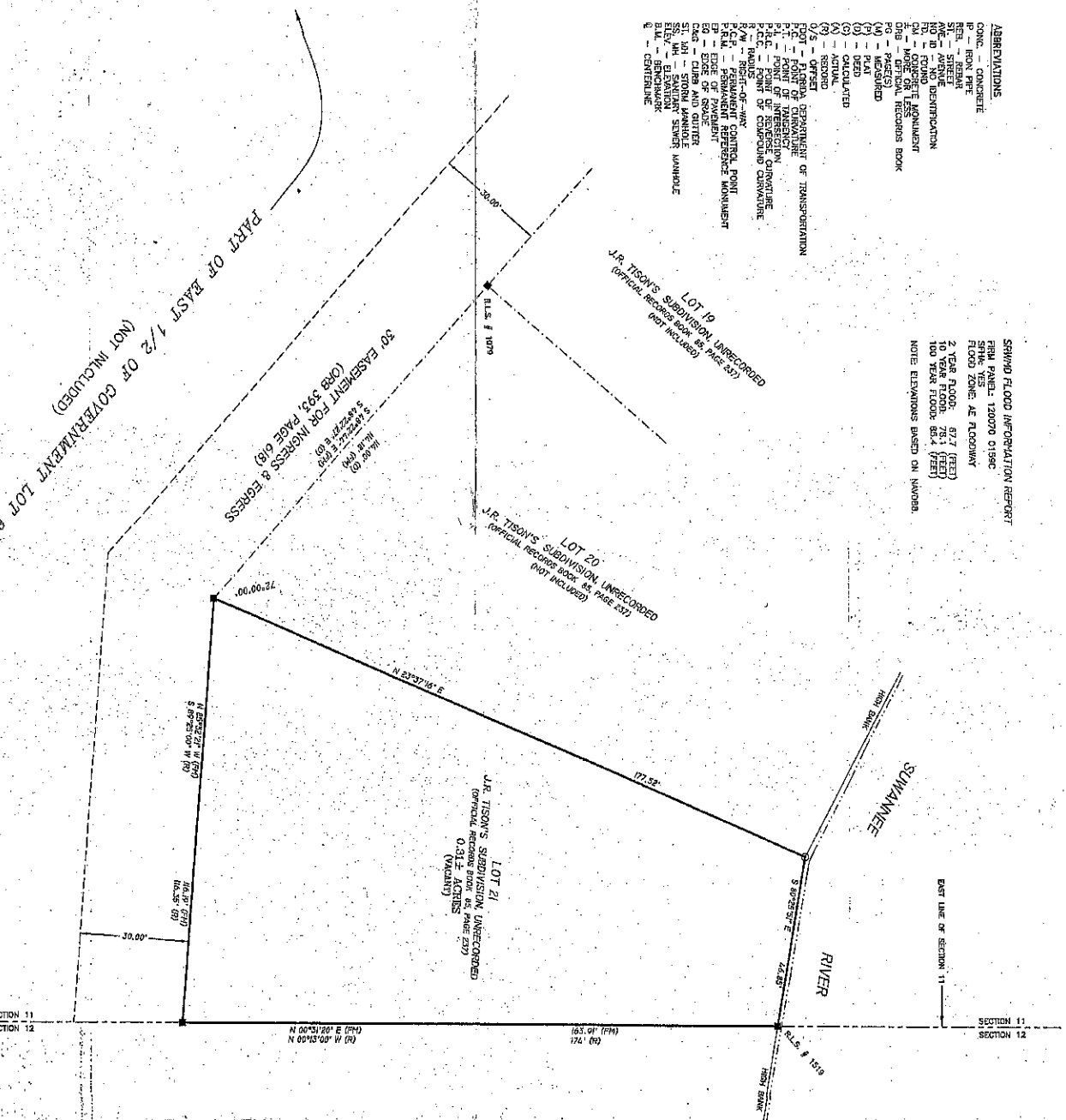

**SOUTHWEST 1/4 OF SOUTHWEST 1/4**  
 (NOT INCLUDED)

**BOUNDARY SURVEY**  
 IN  
**EAST 1/2 OF GOVERNMENT LOT 6 OF**  
**SECTION 11**  
**TOWNSHIP 02 SOUTH, RANGE 15 EAST**  
**COLUMBIA COUNTY, FLORIDA.**

**DESCRIPTION:**  
 LOT 21 OF J.R. TISON'S SUBDIVISION OF THE EAST 1/2 OF GOVERNMENT LOT 6 OF SECTION 11 TOWNSHIP 02 SOUTH, RANGE 15 EAST, COLUMBIA COUNTY, FLORIDA, AS SHOWN IN OFFICIAL RECORDS BOOK 85, BEGINNING AT PAGE 237 OF THE PUBLIC RECORDS OF COLUMBIA COUNTY, FLORIDA.

- LEGEND & NOTES**
- 1) DENOTES 4"x4" CONCRETE MONUMENT SET, L.S. # 3170.
  - 2) DENOTES 4"x4" CONCRETE MONUMENT FOUND, NO D. UNLESS NOTED OTHERWISE.
  - 3) DENOTES 5/8" REBAR WITH CAP SET, L.S. # 3170.
  - 4) DENOTES 5/8" REBAR WITH CAP FOUND, NUMBERS NOTED.
  - 5) DENOTES WALKER POINT ONLY, NO CORNER FOUND OR SET.
  - 6) DENOTES WALKER POINT ONLY, NO CORNER FOUND OR SET.
  - 7) DENOTES WALKER POINT ONLY, NO CORNER FOUND OR SET.
  - 8) DENOTES WALKER POINT ONLY, NO CORNER FOUND OR SET.
  - 9) DENOTES WALKER POINT ONLY, NO CORNER FOUND OR SET.
  - 10) DENOTES WALKER POINT ONLY, NO CORNER FOUND OR SET.
  - 11) DENOTES WALKER POINT ONLY, NO CORNER FOUND OR SET.
  - 12) DENOTES WALKER POINT ONLY, NO CORNER FOUND OR SET.
  - 13) DENOTES WALKER POINT ONLY, NO CORNER FOUND OR SET.
  - 14) DENOTES WALKER POINT ONLY, NO CORNER FOUND OR SET.
  - 15) DENOTES WALKER POINT ONLY, NO CORNER FOUND OR SET.
  - 16) DENOTES WALKER POINT ONLY, NO CORNER FOUND OR SET.
  - 17) DENOTES WALKER POINT ONLY, NO CORNER FOUND OR SET.
  - 18) DENOTES WALKER POINT ONLY, NO CORNER FOUND OR SET.
  - 19) DENOTES WALKER POINT ONLY, NO CORNER FOUND OR SET.
  - 20) DENOTES WALKER POINT ONLY, NO CORNER FOUND OR SET.
  - 21) DENOTES WALKER POINT ONLY, NO CORNER FOUND OR SET.
  - 22) DENOTES WALKER POINT ONLY, NO CORNER FOUND OR SET.
  - 23) DENOTES WALKER POINT ONLY, NO CORNER FOUND OR SET.
  - 24) DENOTES WALKER POINT ONLY, NO CORNER FOUND OR SET.
  - 25) DENOTES WALKER POINT ONLY, NO CORNER FOUND OR SET.
  - 26) DENOTES WALKER POINT ONLY, NO CORNER FOUND OR SET.
  - 27) DENOTES WALKER POINT ONLY, NO CORNER FOUND OR SET.
  - 28) DENOTES WALKER POINT ONLY, NO CORNER FOUND OR SET.
  - 29) DENOTES WALKER POINT ONLY, NO CORNER FOUND OR SET.
  - 30) DENOTES WALKER POINT ONLY, NO CORNER FOUND OR SET.
  - 31) DENOTES WALKER POINT ONLY, NO CORNER FOUND OR SET.
  - 32) DENOTES WALKER POINT ONLY, NO CORNER FOUND OR SET.
  - 33) DENOTES WALKER POINT ONLY, NO CORNER FOUND OR SET.
  - 34) DENOTES WALKER POINT ONLY, NO CORNER FOUND OR SET.
  - 35) DENOTES WALKER POINT ONLY, NO CORNER FOUND OR SET.
  - 36) DENOTES WALKER POINT ONLY, NO CORNER FOUND OR SET.
  - 37) DENOTES WALKER POINT ONLY, NO CORNER FOUND OR SET.
  - 38) DENOTES WALKER POINT ONLY, NO CORNER FOUND OR SET.
  - 39) DENOTES WALKER POINT ONLY, NO CORNER FOUND OR SET.
  - 40) DENOTES WALKER POINT ONLY, NO CORNER FOUND OR SET.
  - 41) DENOTES WALKER POINT ONLY, NO CORNER FOUND OR SET.
  - 42) DENOTES WALKER POINT ONLY, NO CORNER FOUND OR SET.
  - 43) DENOTES WALKER POINT ONLY, NO CORNER FOUND OR SET.
  - 44) DENOTES WALKER POINT ONLY, NO CORNER FOUND OR SET.
  - 45) DENOTES WALKER POINT ONLY, NO CORNER FOUND OR SET.
  - 46) DENOTES WALKER POINT ONLY, NO CORNER FOUND OR SET.
  - 47) DENOTES WALKER POINT ONLY, NO CORNER FOUND OR SET.
  - 48) DENOTES WALKER POINT ONLY, NO CORNER FOUND OR SET.
  - 49) DENOTES WALKER POINT ONLY, NO CORNER FOUND OR SET.
  - 50) DENOTES WALKER POINT ONLY, NO CORNER FOUND OR SET.
  - 51) DENOTES WALKER POINT ONLY, NO CORNER FOUND OR SET.
  - 52) DENOTES WALKER POINT ONLY, NO CORNER FOUND OR SET.
  - 53) DENOTES WALKER POINT ONLY, NO CORNER FOUND OR SET.
  - 54) DENOTES WALKER POINT ONLY, NO CORNER FOUND OR SET.
  - 55) DENOTES WALKER POINT ONLY, NO CORNER FOUND OR SET.
  - 56) DENOTES WALKER POINT ONLY, NO CORNER FOUND OR SET.
  - 57) DENOTES WALKER POINT ONLY, NO CORNER FOUND OR SET.
  - 58) DENOTES WALKER POINT ONLY, NO CORNER FOUND OR SET.
  - 59) DENOTES WALKER POINT ONLY, NO CORNER FOUND OR SET.
  - 60) DENOTES WALKER POINT ONLY, NO CORNER FOUND OR SET.
  - 61) DENOTES WALKER POINT ONLY, NO CORNER FOUND OR SET.
  - 62) DENOTES WALKER POINT ONLY, NO CORNER FOUND OR SET.
  - 63) DENOTES WALKER POINT ONLY, NO CORNER FOUND OR SET.
  - 64) DENOTES WALKER POINT ONLY, NO CORNER FOUND OR SET.
  - 65) DENOTES WALKER POINT ONLY, NO CORNER FOUND OR SET.
  - 66) DENOTES WALKER POINT ONLY, NO CORNER FOUND OR SET.
  - 67) DENOTES WALKER POINT ONLY, NO CORNER FOUND OR SET.
  - 68) DENOTES WALKER POINT ONLY, NO CORNER FOUND OR SET.
  - 69) DENOTES WALKER POINT ONLY, NO CORNER FOUND OR SET.
  - 70) DENOTES WALKER POINT ONLY, NO CORNER FOUND OR SET.
  - 71) DENOTES WALKER POINT ONLY, NO CORNER FOUND OR SET.
  - 72) DENOTES WALKER POINT ONLY, NO CORNER FOUND OR SET.
  - 73) DENOTES WALKER POINT ONLY, NO CORNER FOUND OR SET.
  - 74) DENOTES WALKER POINT ONLY, NO CORNER FOUND OR SET.
  - 75) DENOTES WALKER POINT ONLY, NO CORNER FOUND OR SET.
  - 76) DENOTES WALKER POINT ONLY, NO CORNER FOUND OR SET.
  - 77) DENOTES WALKER POINT ONLY, NO CORNER FOUND OR SET.
  - 78) DENOTES WALKER POINT ONLY, NO CORNER FOUND OR SET.
  - 79) DENOTES WALKER POINT ONLY, NO CORNER FOUND OR SET.
  - 80) DENOTES WALKER POINT ONLY, NO CORNER FOUND OR SET.
  - 81) DENOTES WALKER POINT ONLY, NO CORNER FOUND OR SET.
  - 82) DENOTES WALKER POINT ONLY, NO CORNER FOUND OR SET.
  - 83) DENOTES WALKER POINT ONLY, NO CORNER FOUND OR SET.
  - 84) DENOTES WALKER POINT ONLY, NO CORNER FOUND OR SET.
  - 85) DENOTES WALKER POINT ONLY, NO CORNER FOUND OR SET.
  - 86) DENOTES WALKER POINT ONLY, NO CORNER FOUND OR SET.
  - 87) DENOTES WALKER POINT ONLY, NO CORNER FOUND OR SET.
  - 88) DENOTES WALKER POINT ONLY, NO CORNER FOUND OR SET.
  - 89) DENOTES WALKER POINT ONLY, NO CORNER FOUND OR SET.
  - 90) DENOTES WALKER POINT ONLY, NO CORNER FOUND OR SET.
  - 91) DENOTES WALKER POINT ONLY, NO CORNER FOUND OR SET.
  - 92) DENOTES WALKER POINT ONLY, NO CORNER FOUND OR SET.
  - 93) DENOTES WALKER POINT ONLY, NO CORNER FOUND OR SET.
  - 94) DENOTES WALKER POINT ONLY, NO CORNER FOUND OR SET.
  - 95) DENOTES WALKER POINT ONLY, NO CORNER FOUND OR SET.
  - 96) DENOTES WALKER POINT ONLY, NO CORNER FOUND OR SET.
  - 97) DENOTES WALKER POINT ONLY, NO CORNER FOUND OR SET.
  - 98) DENOTES WALKER POINT ONLY, NO CORNER FOUND OR SET.
  - 99) DENOTES WALKER POINT ONLY, NO CORNER FOUND OR SET.
  - 100) DENOTES WALKER POINT ONLY, NO CORNER FOUND OR SET.

**TUDOR B. ALCOCK**  
 PROFESSIONAL SURVEYOR AND MAPPER  
 LICENSE NO. 6532  
 DATE: APRIL 15, 2011  
 I, THE SIGNATURE AND THE ELEVATION BASED  
 SEAL OF THE SURVEYOR, SURVEYOR AND MAPPER

**FOR: TOBY SULLIVAN**

SCALE: 1" = 20'	DATE SURVEYED: 04-11-11	DATE DRAWN: 04-21-11
BY: J. SHERMAN FRIER & ASSOCIATES, INC.	APPROVED BY: [Signature]	DRAWN BY: SA
LAND SURVEYORS	CERTIFICATE OF AUTHORIZATION - LE#170	DRAWING NUMBER: 378-02-201 C
130 N. HOWARD ST. / R.D. BOX 580 PHONE: 386-362-6239	LINC. C.A.K. FL 33984 FAX: 386-362-8270	