

# ATKINSON & SMITH FORESTRY

OWNER TREY WALLER

COMPLETE WOODLAND SERVICES

Reg. Forester No. 2590

Cell Phone (478) 232-5990

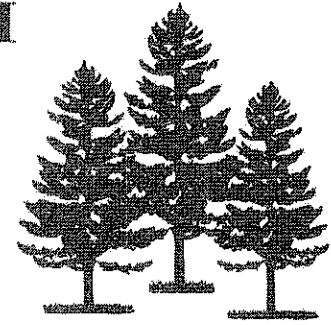

POST OFFICE BOX 443 SANDERSVILLE, GEORGIA 31082 OFFICE PHONE (478) 552-5280 FAX (478) 552-6947

## TIMBER INVENTORY REPORT

Property of: Jane Hankins & R.H. Hunsucker  
 Tract: Lot 1  
 Location: Johnson County  
 Total acres: 108.56  
 Date: September 17, 2020  
 % Cruise: 10% - 2 X 5 Grid

PG 1

### Stand #1 - Thinned Planted Pine - +/- 99 acres:

#### I. Pine Pulpwood:

	<u>DBH</u>	<u>#Trees</u>	<u>Tons</u>
	6"	82	11.40
	8"	633	160.50
	10"	888	345.00
	12"	480	262.80
	14"	214	170.50
	16"	20	17.30
	18"	10	10.90
<b>Totals:</b>		<b>2,327</b>	<b>978.40</b>

#### II. Pine Chip-N-Saw:

	<u>DBH</u>	<u>#Trees</u>	<u>Tons</u>
	10"	419	169.40
	12"	1,571	950.00
<b>Totals:</b>		<b>1,990</b>	<b>1,119.40</b>

#### III. Pine Sawtimber:

	<u>DBH</u>	<u>#Trees</u>	<u>Tons</u>
	14"	3,246	2,389.50
	16"	1,215	1,113.90
	18"	245	243.50
	20"	30	47.50
<b>Totals:</b>		<b>4,736</b>	<b>3,794.40</b>

#### IV. Hardwood Pulpwood:

	<u>DBH</u>	<u>#Trees</u>	<u>Tons</u>
	6"	51	6.00
	8"	82	15.70
	10"	112	31.30
	12"	31	12.50
	14"	10	4.90
<b>Totals:</b>		<b>286</b>	<b>70.40</b>

**VOLUME SUMMARY:**

		<u>Total Tons</u>
<b>Per Acre Pine:</b> 59.51 tons/acre	Pine Pulpwood:	978
	Pine Chip-N-Saw:	1,119
	Pine Sawtimber:	3,794
	<b>Totals:</b>	<u>5,891</u>

<b>Per Acre Hardwood:</b> 2.39 tons/acre	Hardwood Pulpwood:	237
	<b>Totals:</b>	<u>237</u>

**Stand #3 - Natural Woods - +/- 7.5 acres:****I. Pine Pulpwood:**

<u>DBH</u>	<u>#Trees</u>	<u>Tons</u>
6"	38	4.20
8"	37	7.60
10"	28	6.70
12"	56	31.70
14"	66	45.80
16"	19	17.80
18"	9	10.00
<b>Totals:</b>	<u>253</u>	<u>123.80</u>

**II. Pine Sawtimber:**

<u>DBH</u>	<u>#Trees</u>	<u>Tons</u>
14"	56	25.80
16"	19	9.10
<b>Totals:</b>	<u>75</u>	<u>34.90</u>

**III. Hardwood Pulpwood:**

<u>DBH</u>	<u>#Trees</u>	<u>Tons</u>
6"	103	15.70
8"	103	21.60
10"	178	52.80
12"	38	12.70
14"	56	29.90
16"	28	22.30
18"	28	34.10
20"	9	16.50
<b>Totals:</b>	<u>543</u>	<u>205.60</u>

**IV. Oak Sawtimber:**

<u>DBH</u>	<u>#Trees</u>	<u>Tons</u>
14"	9	5.10
16"	19	13.30
18"	19	19.80
20"	9	10.60
<b>Totals:</b>	<u>56</u>	<u>48.80</u>

**VOLUME SUMMARY:**

		<u>Total Tons</u>
<b>Per Acre Pine:</b>	Pine Pulpwood:	124
21.20 tons/acre	Pine Sawtimber:	35
	<b>Totals:</b>	<u>159</u>

<b>Per Acre Hardwood:</b>	Hardwood Pulpwood:	206
34.00 tons/acre	Oak Sawtimber:	49
	<b>Totals:</b>	<u>255</u>

**Total Tons - +/- 108.56 acres:**

**Total Pine:** 6,050 tons  
55.73 tons/acre

**Total Hardwood:** 492 tons  
4.53 tons/acre

Prepared by: Trey Waller  
Trey Waller  
Atkinson & Smith Forestry

### TIMBER TYPE MAP

Property of: Jane Hankins & R.H. Hunsucker  
 Location: Johnson County  
 Total acres: +/- 578.06  
 Date: September 17, 2020  
 Prepared by: Atkinson & Smith Forestry  
 File Name: HankinsHunsucker2020



**Lot 1 - 108.56 acres**

#s	Stand Types	Acres
1	Thinned Planted Pine	99.0
3	Natural Woods	7.5
4	Non timbered	2.0

**Lots 2 & 3 - +/- 419 acres**

#s	Stand Types	Acres
1	Thinned Planted Pine	359.5
3	Natural Woods	60.5
4	Non timbered	9.0

**Lot 4 - +/- 50.5 acres**

#s	Stand Types	Acres
1	Thinned Planted Pine	36.0
2	Not Thinned Planted Pine	5.0
3	Natural Woods	9.0
4	Non timbered	0.5

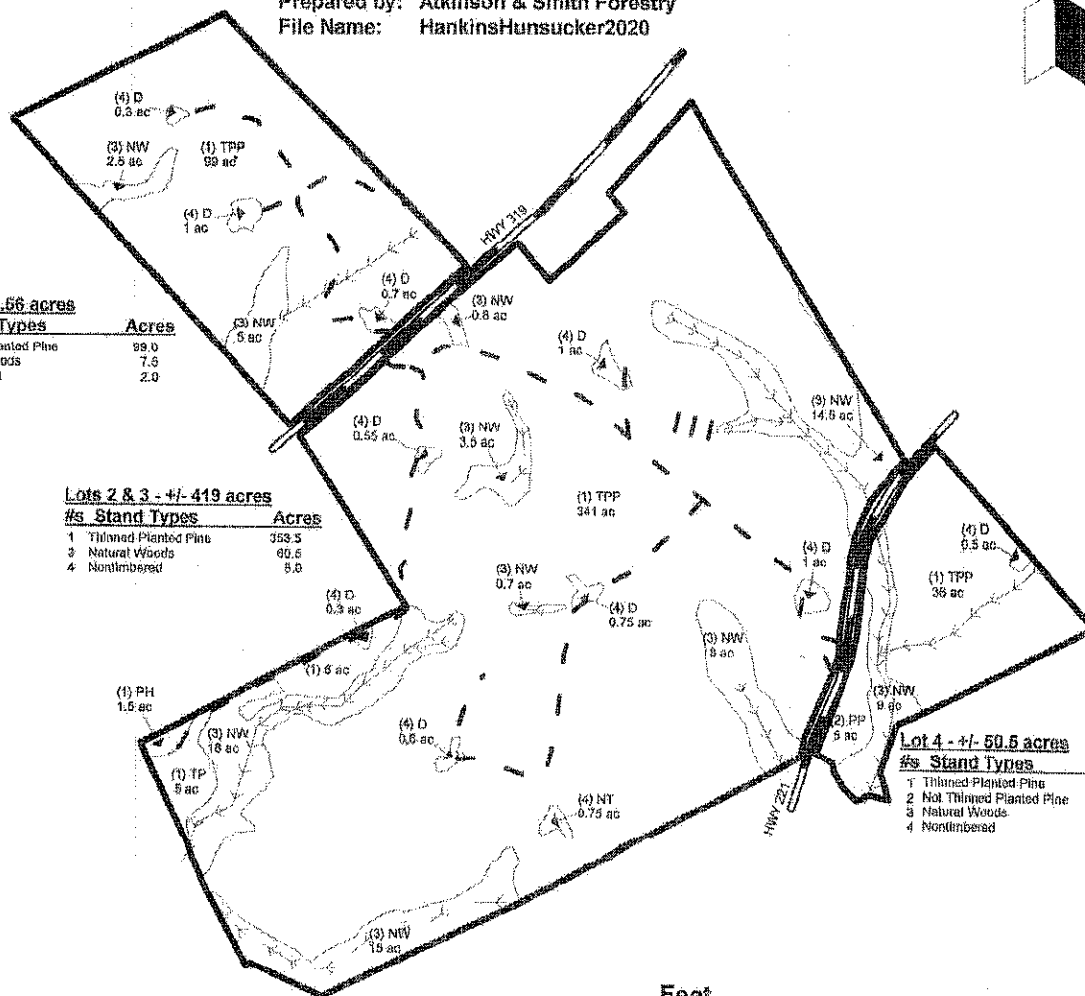

Feet

