

Income-Producing Recreational Farm



RACHELLE HELLER, ALC
Licensed Salesperson in IA & MO
319.800.9316
RachelleH@Hertz.ag

319.382.3343 | 215 N. Iowa Ave., PO Box 914
Washington, IA 52353 | www.Hertz.ag

83.68 Acres, m/I
Jefferson County, IA

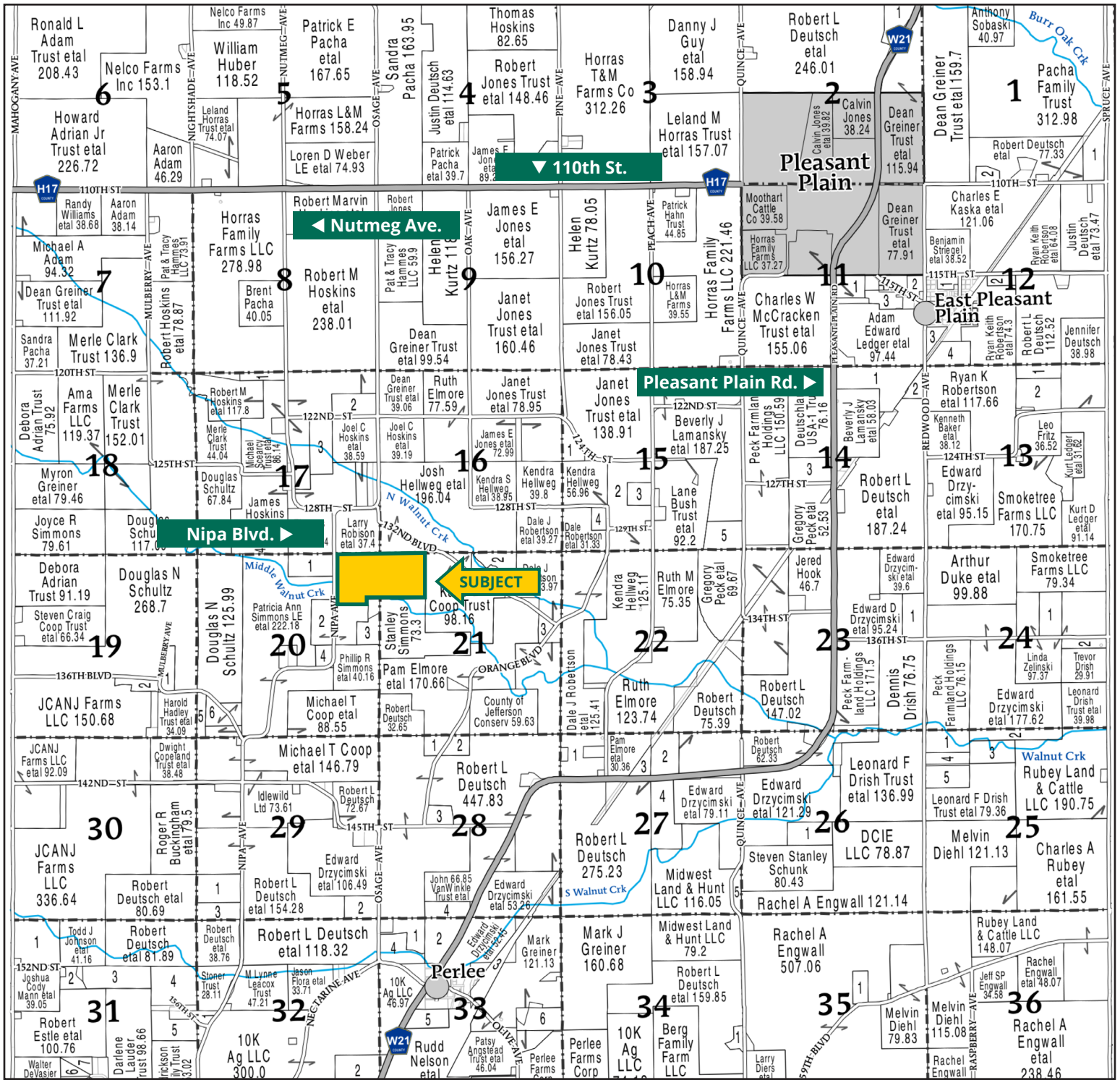

Map reproduced with permission of Farm & Home Publishers, Ltd.

319.382.3343 | 215 N. Iowa Ave., PO Box 914 | Washington, IA 52353 | www.Hertz.ag

RACHELLE HELLER, ALC
319.800.9316
 RachelleH@Hertz.ag

FSA/Eff. Crop Acres: 15.26 | CRP Acres: 49.14 | Soil Productivity: 62.50 CSR2

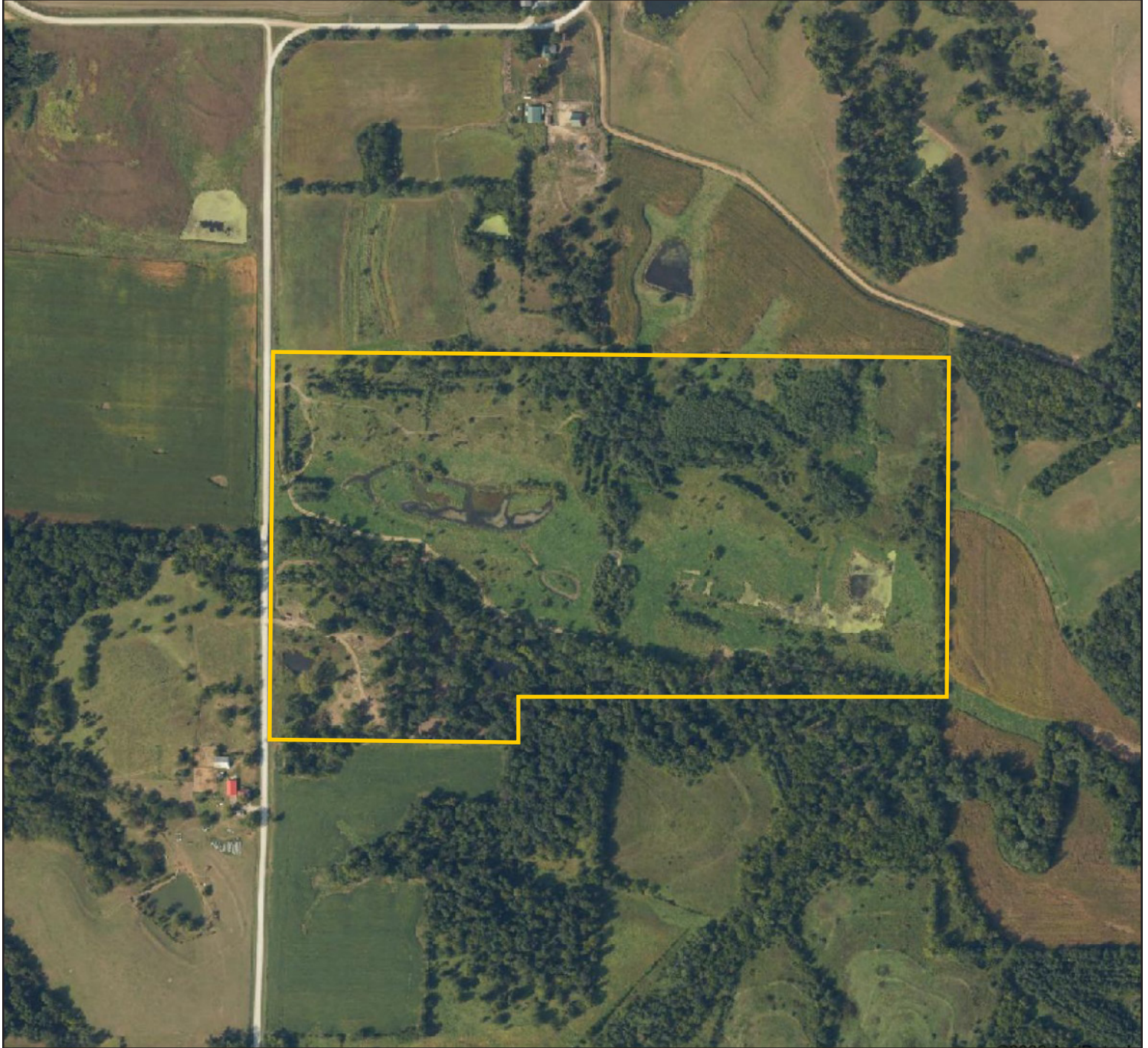

319.382.3343 | 215 N. Iowa Ave., PO Box 914 | Washington, IA 52353 | www.Hertz.ag

RACHELLE HELLER, ALC
319.800.9316
RachelleH@Hertz.ag

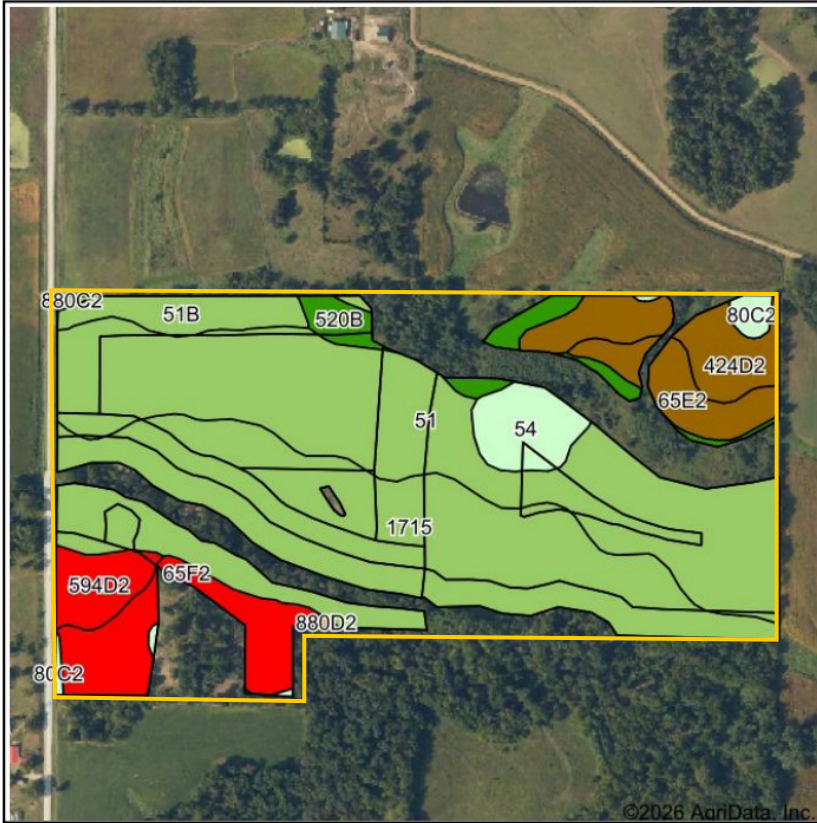

Soils data provided by USDA and NRCS.

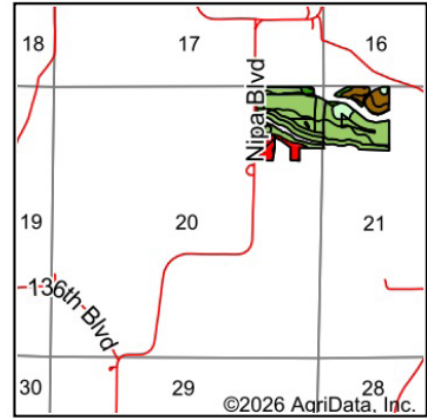

State: Iowa
County: Jefferson
Location: 20-73N-9W
Township: Penn
Acres: 64.4
Date: 5/20/2026











Maps Provided By

CUSTOMIZED ONLINE MAPPING
© AgriData, Inc. 2025 www.AgriDataInc.com



Area Symbol: IA101, Soil Area Version: 33

Code	Soil Description	Acres	Percent of field	CSR2 Legend	Non-Irr Class *c	CSR2**
1715	Nodaway-Vesser-Ackmore complex, 0 to 2 percent slopes	22.37	34.7%		IIw	74
51	Vesser silt loam, 0 to 2 percent slopes	21.55	33.5%		IIw	74
65F2	Lindley loam, 18 to 25 percent slopes, moderately eroded	4.39	6.8%		VIIe	10
424D2	Lindley-Keswick complex, 9 to 14 percent slopes, moderately eroded	3.82	5.9%		IVe	24
65E2	Lindley loam, 14 to 18 percent slopes, moderately eroded	2.60	4.0%		VIe	29
54	Zook silty clay loam, 0 to 2 percent slopes, occasionally flooded	2.36	3.7%		IIw	60
51B	Vesser silt loam, 2 to 5 percent slopes	2.30	3.6%		IIw	74
520B	Coppock silt loam, 2 to 5 percent slopes	2.21	3.4%		IIw	80
594D2	Galland clay loam, 9 to 14 percent slopes, moderately eroded	1.91	3.0%		IVe	8
80C2	Clinton silty clay loam, 5 to 9 percent slopes, eroded	0.71	1.1%		IIIe	69
880C2	Clinton silty clay loam, terrace, 5 to 9 percent slopes, eroded	0.18	0.3%		IIIe	71
Weighted Average					2.69	62.5

**IA has updated the CSR values for each county to CSR2.

*c: Using Capabilities Class Dominant Condition Aggregation Method

Location

From Pleasant Plain: 3 miles west on 110th St., then 2 miles south on Nutmeg Ave., then a ½ mile south on Nipa Blvd. The property is on the east side of the road.

Simple Legal

NE¼ NE¼ and part of the N½ SE¼ NE¼ of Section 20 and NW¼ NW¼ of Section 21, all in Township 73 North, Range 9 West of the 5th P.M., Jefferson Co., IA. *Final abstract/title documents to govern legal description.*

Price & Terms

- \$548,000
- \$6,548.76/acre
- 10% down upon acceptance of offer, balance due in cash at closing.

Possession

As negotiated.

Real Estate Tax

Taxes Payable 2025-2026: \$1,576.00
Gross Acres: 83.68
Net Taxable Acres: 82.57
Tax per Net Taxable Acre: \$19.09

FSA Data

Farm Number 4192, Tract 3642
FSA/Eff. Crop Acres: 15.26
CRP Acres: 49.14
Corn Base Acres: 0.10
Corn PLC Yield: 106 Bu.

NRCS Classification

Tract contains a wetland or farmable wetland.

CRP Contracts

There are 5.28 acres enrolled in a CP-21 contract that pays \$1,496.00 annually and expires 09/30/2029.

There are 33.86 acres enrolled in a CP-5A, CP-21, CP-22, CP-27 & CP-28 contract that pays \$9,728.00 annually and expires 09/30/2030.

There are 10.00 acres enrolled in a CP-9 contract that pays \$1,940.00 annually and expires 09/30/2030.

Soil Types/Productivity

Primary soils are Nodaway-Vesser-Ackmore and Vesser. CSR2 on the FSA/ Eff. crop acres and CRP acres is 62.50. See soil map for detail.

Mineral Rights

All mineral rights owned by the Seller, if any, will be transferred to the Buyer(s).

Land Description

Nearly level to steep.

Drainage

Natural.

Water & Well Information

There are two ponds on the property.

Comments

This versatile property offers a combination of income and recreation, with a potential building site. The CRP contracts provide over \$13,000 in annual income and incredible habitat for both waterfowl and whitetail deer.



The information gathered for this brochure is from sources deemed reliable, but cannot be guaranteed by Hertz Real Estate Services or its staff. All acres are considered more or less, unless otherwise stated. All property boundaries are approximate. Soil productivity ratings are based on the information currently available in the USDA/NRCS soil survey database. Those numbers are subject to change on an annual basis.

Looking Northeast



Looking Southwest



CRP Pond



Wildlife Habitat

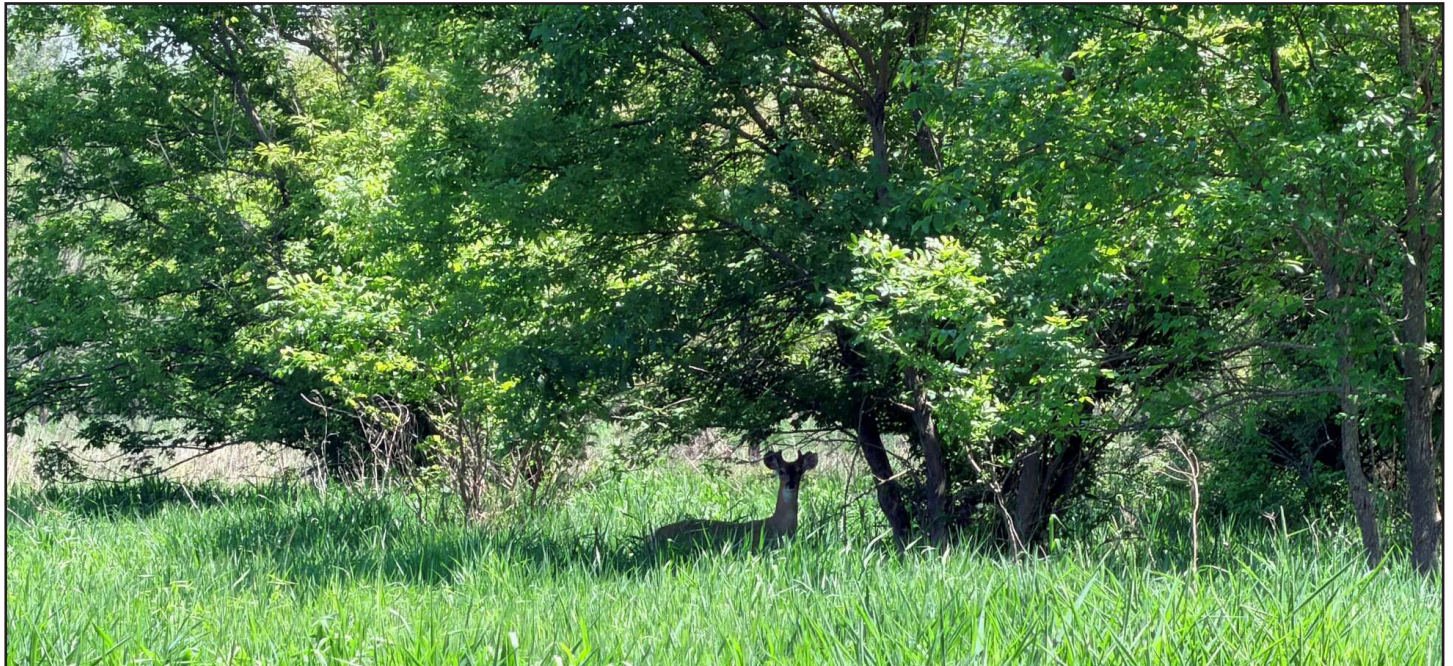



Jefferson County, Iowa

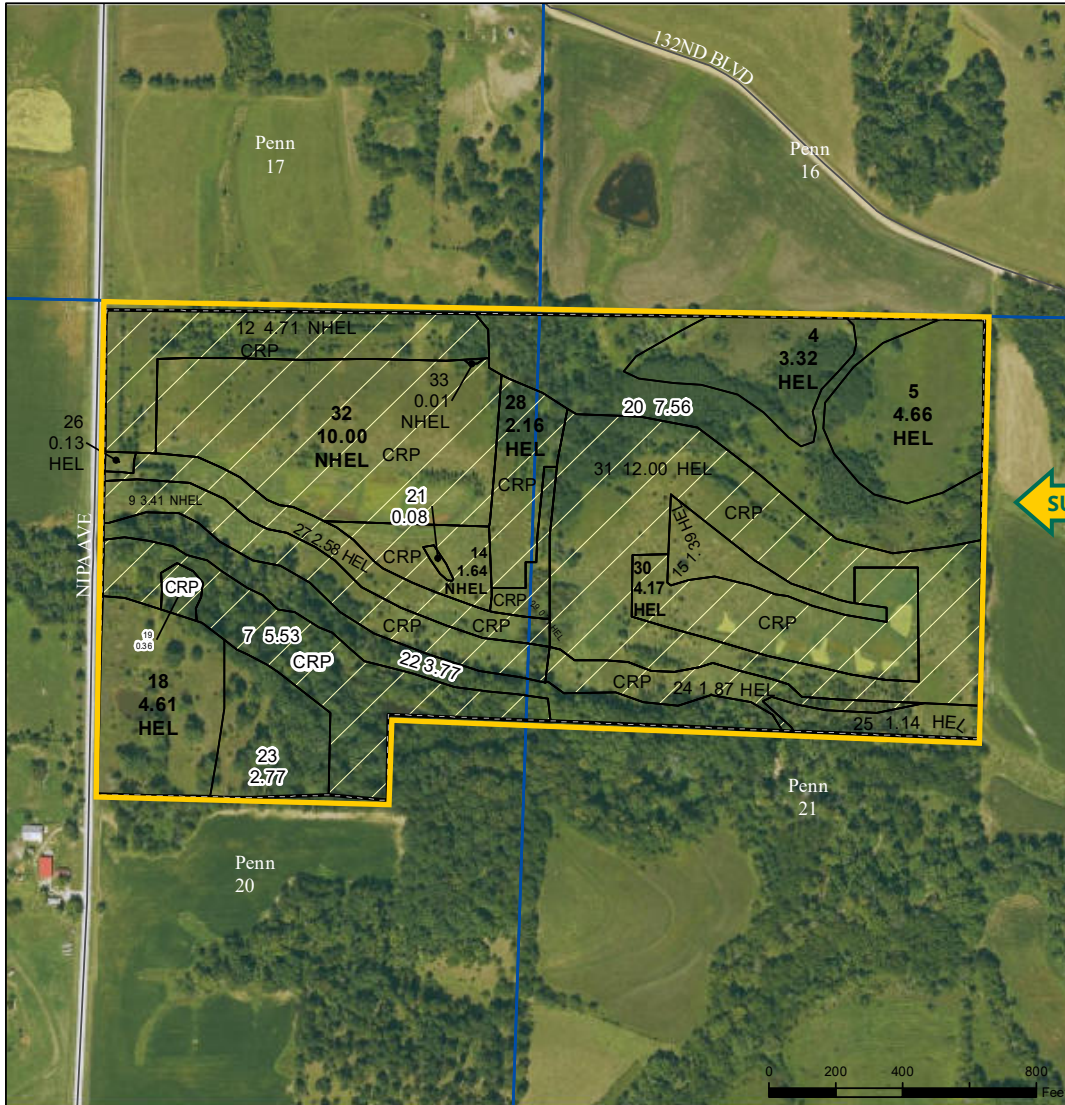

Legend
 Non-Cropland CRP Iowa PLSS
 Cropland Tract Boundary Iowa Roads

Wetland Determination Identifiers

- Restricted Use
- ▼ Limited Restrictions
- Exempt from Conservation
- Compliance Provisions

Tract Cropland Total: 58.51 acres

2026 Program Year
Map Created February 25, 2026

Farm 4192
Tract 3642

United States Department of Agriculture (USDA) Farm Service Agency (FSA) maps are for FSA Program administration only. This map does not represent a legal survey or reflect actual ownership; rather it depicts the information provided directly from the producer and/or National Agricultural Imagery Program (NAIP) imagery. The producer accepts the data 'as is' and assumes all risks associated with its use. USDA-FSA assumes no responsibility for actual or consequential damage incurred as a result of any user's reliance on this data outside FSA Programs. Wetland identifiers do not represent the size, shape, or specific determination of the area. Refer to your original determination (CPA-026 and attached maps) for exact boundaries and determinations or contact USDA Natural Resources Conservation Service (NRCS).

USDA is an equal opportunity provider, employer, and lender.

MAKE THE MOST OF YOUR FARMLAND INVESTMENT

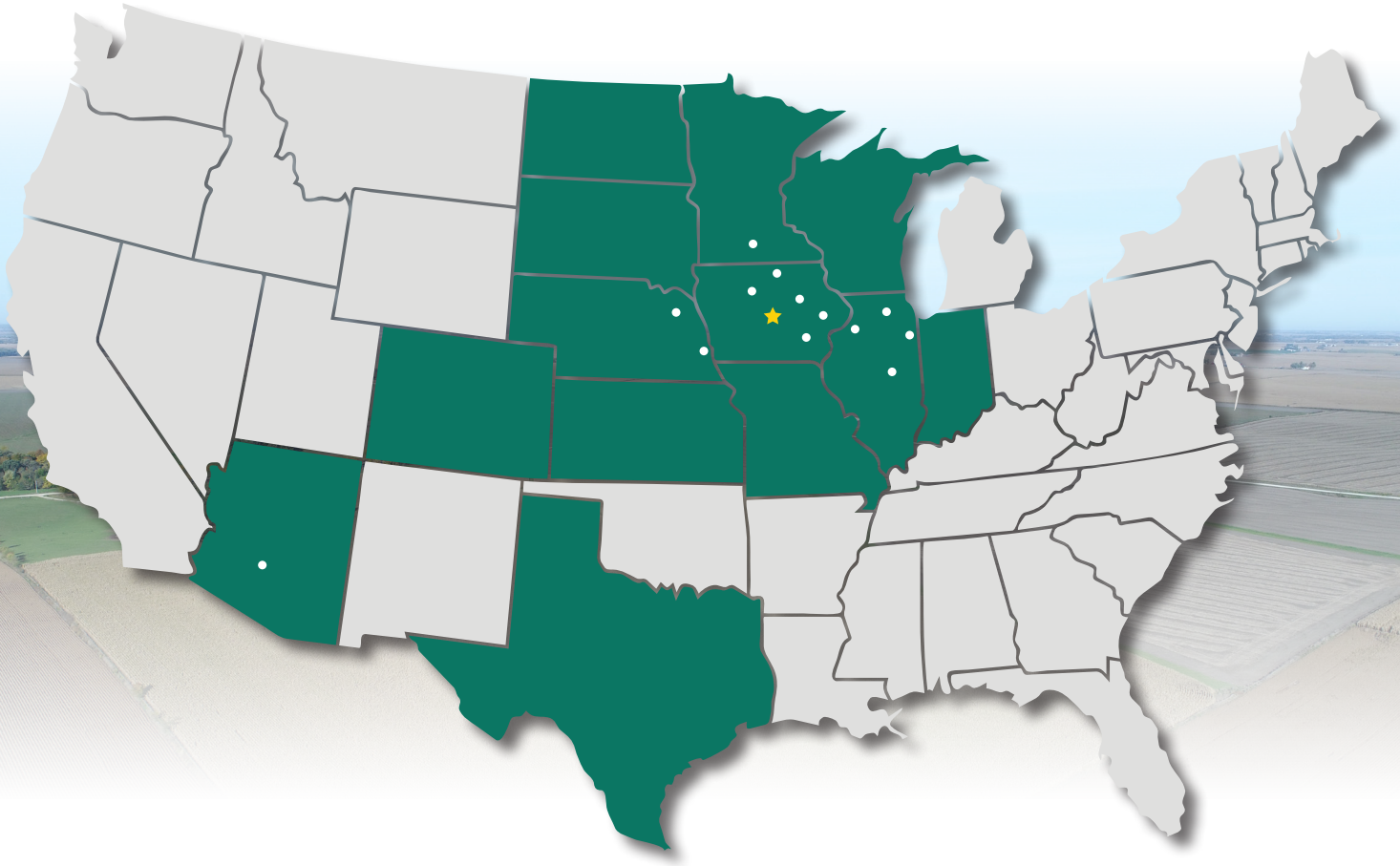

Real Estate Sales and Auctions
Professional Buyer Representation
Certified Farm Appraisals
Professional Farm Management

319.382.3343 | 215 N. Iowa Ave., PO Box 914 | Washington, IA 52353 | www.Hertz.ag

RACHELLE HELLER, ALC
319.800.9316
RachelleH@Hertz.ag