



LAND FOR SALE

Prime Keokuk County Farm



RACHELLE HELLER, ALC
Licensed Salesperson in IA & MO
319.800.9316
RachelleH@Hertz.ag



ADAM SYLVESTER, AFM
Licensed Salesperson in IA
319.721.3170
AdamS@Hertz.ag

319.382.3343 | 1621 E. Washington St., Ste. 5
Washington, IA 52353 | www.Hertz.ag

80.00 Acres, m/I
Keokuk County, IA

Est. FSA/Eff. Crop Acres: 80.00 | Soil Productivity: 78.30 CSR2



319.382.3343 | 1621 E. Washington St., Ste. 5 | Washington, IA 52353 | www.Hertz.ag

RACHELLE HELLER, ALC
319.800.9316
RachelleH@Hertz.ag

ADAM SYLVESTER, AFM
319.721.3170
AdamS@Hertz.ag



©2025 AgriData, Inc.

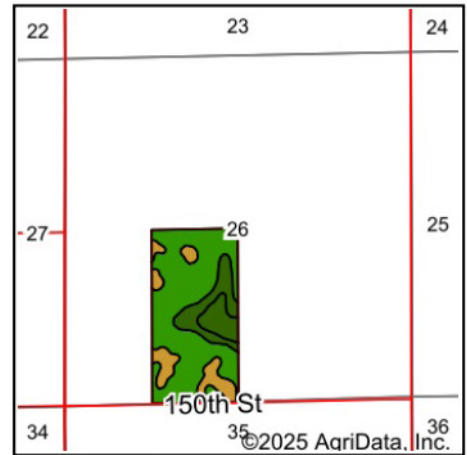

State: Iowa
County: Keokuk
Location: 26-77N-10W
Township: Liberty
Acres: 80
Date: 9/3/2025





Maps Provided By:

CUSTOMIZED ONLINE MAPPING
© AgriData, Inc. 2023 www.AgriDataInc.com

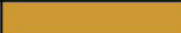

Soils data provided by USDA and NRCS.

Area Symbol: IA107, Soil Area Version: 29

Code	Soil Description	Acres	Percent of field	CSR2 Legend	Non-Irr Class *c	CSR2**
279	Taintor silty clay loam, 0 to 2 percent slopes	52.77	66.1%		IIw	83
122	Sperry silt loam, depressional, 0 to 1 percent slopes	11.40	14.2%		IIIw	36
280	Mahaska silty clay loam, 0 to 2 percent slopes	9.96	12.4%		Iw	94
281B	Otley silty clay loam, 2 to 5 percent slopes	5.87	7.3%		Ile	91
Weighted Average					2.02	78.3

**IA has updated the CSR values for each county to CSR2.

*c: Using Capabilities Class Dominant Condition Aggregation Method

Location

From Kinross: Go south on 320th Ave. for 1½ miles and then east on 150th St. for ½ mile. Property is located on the north side of the road.

Simple Legal

E½ SW¼ of Section 26, Township 77 North, Range 10 West of the 5th P.M., Keokuk Co., IA. *Final abstract/title documents to govern legal description.*

Price & Terms

- \$1,360,000
- \$17,000/acre
- 10% down upon acceptance of offer, balance due in cash at closing.

Possession

As negotiated, subject to terms of existing lease.

Real Estate Tax

Taxes Payable 2025 - 2026: \$2,760.00
Gross Acres: 80.00
Net Taxable Acres: 79.00
Tax per Net Taxable Acre: \$34.94

Lease Status

Leased through the 2026 crop year.
Contact agent for details.

FSA Data

Farm Number 688, Part of Tract 2561
FSA/Eff. Crop Acres: 80.00*
Corn Base Acres: 80.00*
Corn PLC Yield: 166 Bu.
**Acres are estimated pending reconstitution of farm by the Keokuk County FSA office.*

NRCS Classification

NHEL: Non-Highly Erodible Land.

Soil Types/Productivity

Primary soils are Taintor, Sperry, and Mahaska. CSR2 on the estimated FSA/Eff. crop acres is 78.30. See soil map for detail.

Mineral Rights

All mineral rights owned by the Seller, if any, will be transferred to the Buyer(s).

Land Description

Nearly level to gently sloping.

Drainage

Natural with some tile. No tile maps available.

Buildings/Improvements

None.

Water & Well Information

None.

Comments

High-quality Keokuk County farmland.

Survey

At Seller's expense, the property will be surveyed prior to closing. Final sale price will be adjusted up/down based on final gross surveyed acres.

Additional Land for Sale

Seller has one additional tract of land for sale located east of this property. See Additional Land Aerial Photo.



The information gathered for this brochure is from sources deemed reliable, but cannot be guaranteed by Hertz Real Estate Services or its staff. All acres are considered more or less, unless otherwise stated. All property boundaries are approximate. Soil productivity ratings are based on the information currently available in the USDA/NRCS soil survey database. Those numbers are subject to change on an annual basis.

Looking North



Looking Southwest







319.382.3343 | 1621 E. Washington St., Ste. 5 | Washington, IA 52353 | www.Hertz.ag

RACHELLE HELLER, ALC
319.800.9316
RachelleH@Hertz.ag

ADAM SYLVESTER, AFM
319.721.3170
AdamS@Hertz.ag

MAKE THE MOST OF YOUR FARMLAND INVESTMENT

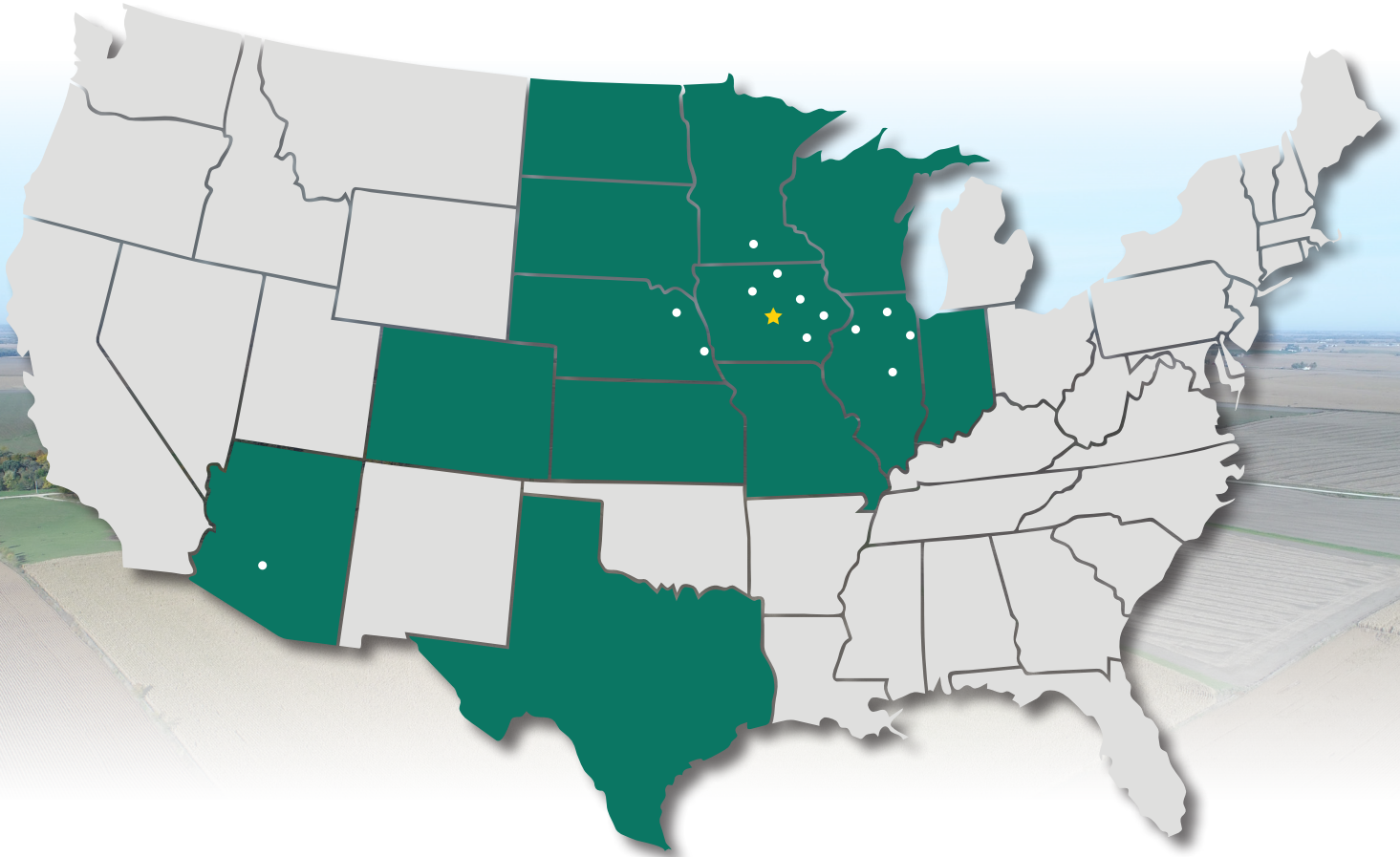

Real Estate Sales and Auctions
Professional Buyer Representation
Certified Farm Appraisals
Professional Farm Management

319.382.3343 | 1621 E. Washington St., Ste. 5 | Washington, IA 52353 | www.Hertz.ag

RACHELLE HELLER, ALC
319.800.9316
RachelleH@Hertz.ag

ADAM SYLVESTER, AFM
319.721.3170
AdamS@Hertz.ag