

BOUNDARY SURVEY

~for~ Kristi Swanson Ames ET AL & Hertz Farm Management, Inc.
 ~of~ North Half of the Southwest Quarter of
 Section 2, Township 112, Range 30, Cornish Township,
 Sibley County, Minnesota.

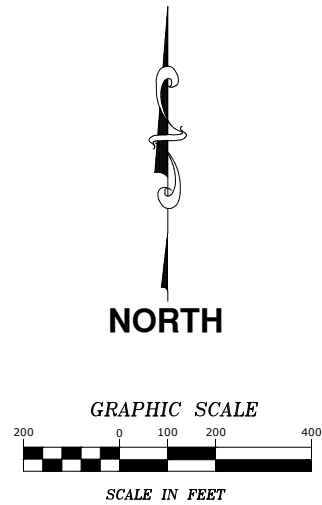

LEGEND

- DENOTES IRON MONUMENT FOUND AS LABELED
- DENOTES IRON MONUMENT SET, MARKED RLS# 45356/52705
- ⊕ DENOTES SIBLEY COUNTY SECTION CORNER
- ⊠ DENOTES SET LATH ON BOUNDARY LINE

NOTES

- Field survey was completed by E.G. Rud and Sons, Inc. on 01/14/25.
- Bearings shown are Sibley County Coordinate System NAD83 (adj96).
- Parcel ID Number: 11.0205.000
- This survey was prepared without the benefit of title work. Additional easements, restrictions and/or encumbrances may exist other than those shown hereon. Survey subject to revision upon receipt of a current title commitment or an attorney's title opinion.

I hereby certify that this survey, plan or report was prepared by me or under my direct supervision and that I am a duly Registered Land Surveyor under the laws of the State of Minnesota.

Kurt D. Nelson
 KURT D. NELSON

Date: 22JAN25 License No. 45356

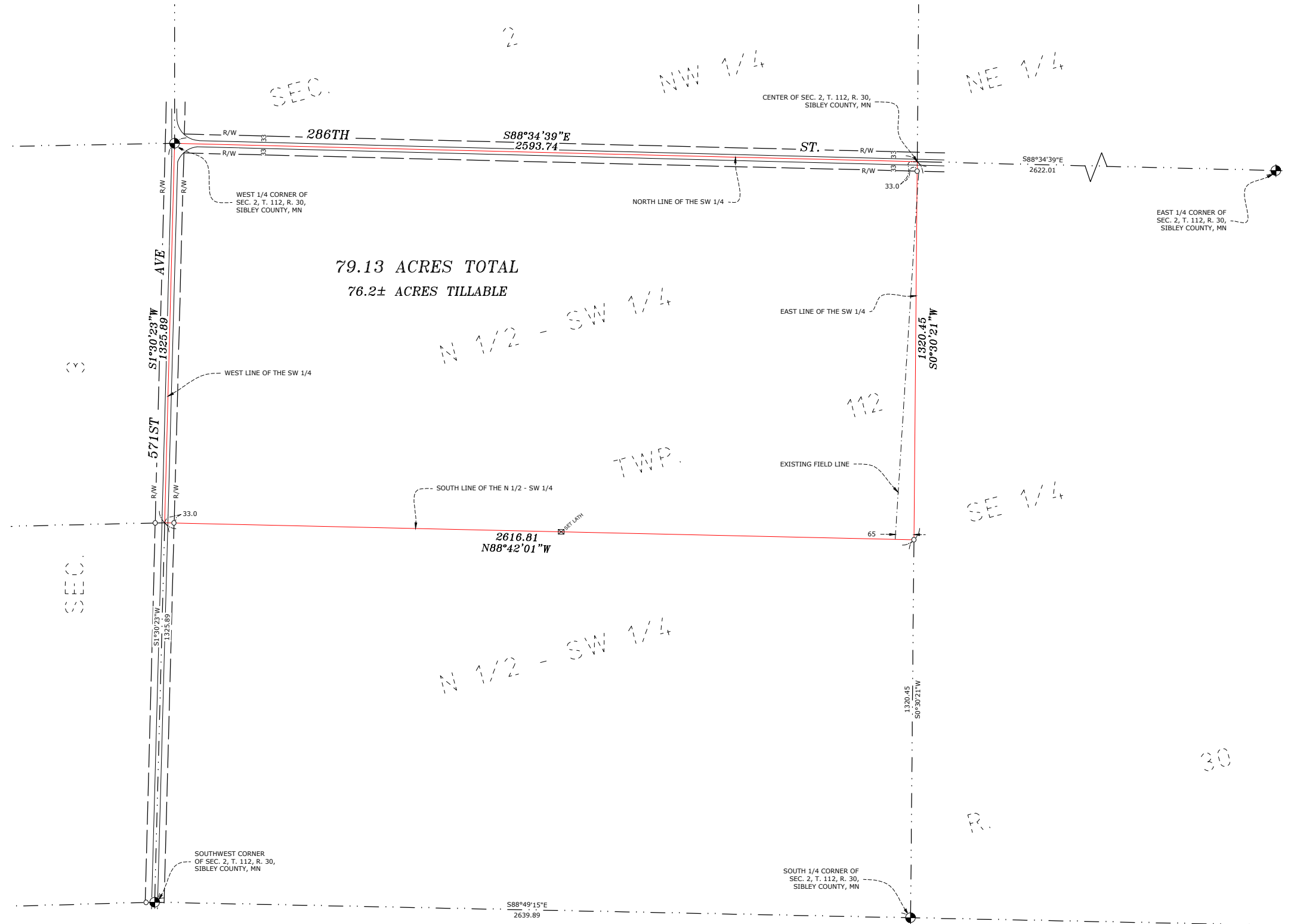

DRAWN BY: EMS	JOB NO: 25.0031BS	DATE: 01/22/25
CHECK BY: KDN	FIELD CREW: JWM & LAD	
1		
2		
3		
NO.	DATE	DESCRIPTION
		BY