

PLAT OF SURVEY

N 1/4 COR.
SEC. 29-T93N-R20W
FND. MAG NAIL IN HUB
PER DOC.#20240088
P.O.B. PARCEL 2024-68

NE COR.
SEC. 29-T93N-R20W
FND. 3/4" CLINCHED PIPE
PER INSTR.#981097

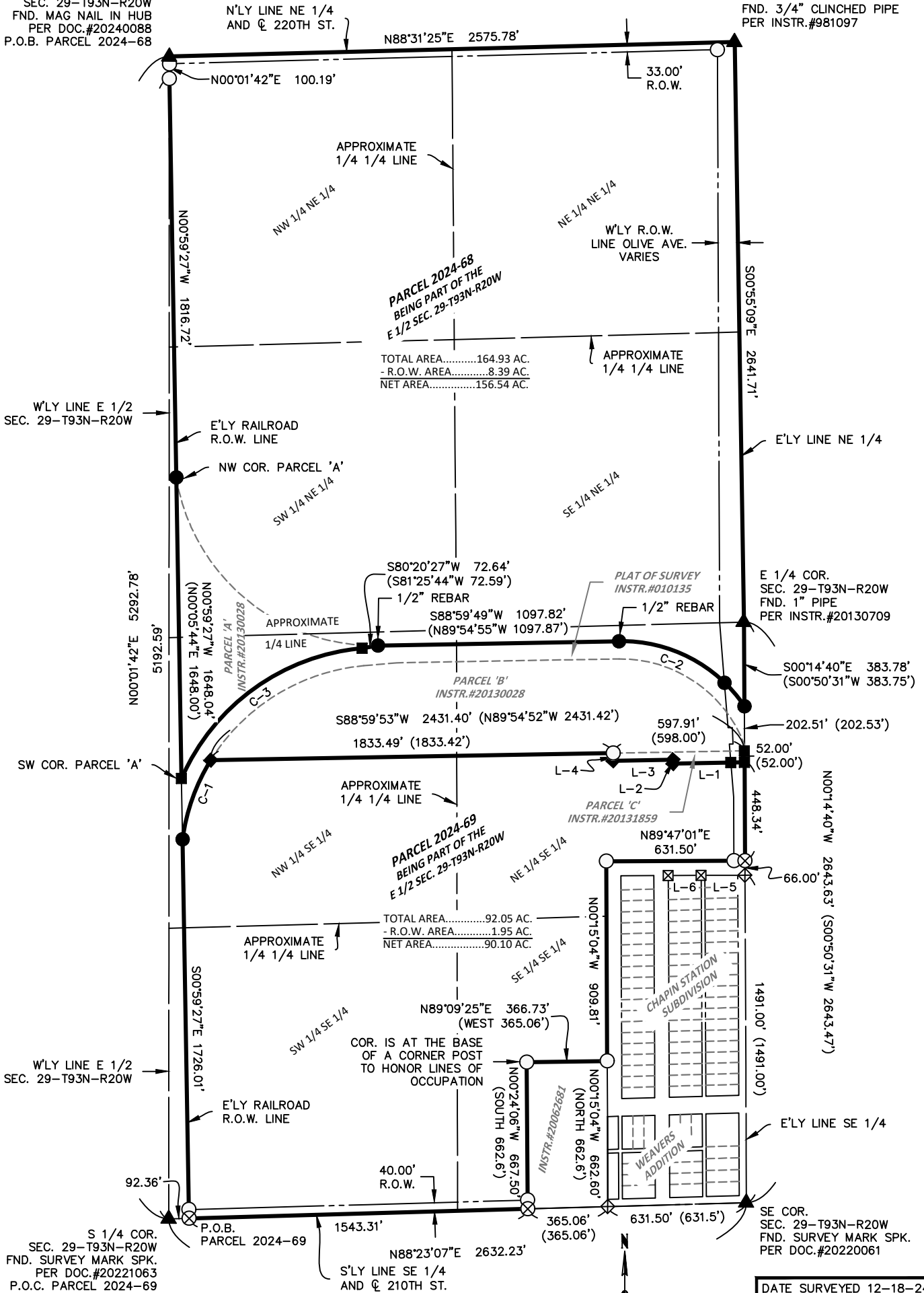

SURVEYOR'S NOTES:
1) IGRCS ZONE 4 IS THE BASIS OF BEARING FOR THE PURPOSE OF THIS SURVEY.
DOCUMENTS USED FOR THIS SURVEY
PLATS: INSTR.#20130028, INSTR.#20131859, INSTR.#010135 DOC.#20201873
DEED: DOC.#20181317, INSTR.#20062681
CERTS: DOC.#20240088, INSTR.#981097, INSTR.#20130709, DOC.#20221063,
DOC.#20220061, INSTR.#20062139

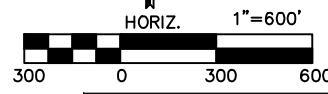

| | |
|---------------|----------|
| DATE SURVEYED | 12-18-24 |
| SCALE: | AS SHOWN |
| PROJECT NO.: | 24338 |
| DRAWN BY: | BVS |
| CHECKED BY: | BVS |
| SHEET | 2 of 3 |

| LEGEND | |
|--------|---|
| ⊕ | CALCULATED POSITION NOTHING (P.O.C.) POINT OF COMMENCEMENT SET OR FOUND |
| ○ | SET 1/2" REBAR 24" LONG YPC 23709 (P.O.B.) POINT OF BEGINNING |
| ● | FOUND 1/2" REBAR W/ YPC 9962 |
| ◆ | FOUND 3/4" REBAR MONUMENT UNLESS NOTED |
| ▲ | FOUND SECTION CORNER AS NOTED (0.00') RECORD MEASUREMENT |
| ⊗ | SET MAG NAIL |
| ⊠ | FOUND 1/2" REBAR W/ YPC 14695 |
| ■ | FOUND 3/4" REBAR W/ RPC 14677 |

STARK SURVEYING INC.