

DISCLOSURE STATEMENT: WELL

This form approved by the Minnesota Association of REALTORS®, which disclaims any liability arising out of use or misuse of this form. © 2019 Minnesota Association of REALTORS®, Edina, MN

- 1. Date 8-21-2024
- 2. Page 1 of 4 pages: THE REQUIRED MAP
- 3. IS ATTACHED HERE AND MADE A PART OF THIS
- 4. DISCLOSURE

5. Minnesota Statute 103I.235 requires that, before signing an agreement to sell or transfer real property, Seller must disclose information in writing to Buyer about the status and location of all known wells on the property. This requirement is satisfied by delivering to Buyer either a statement by Seller that Seller does not know of any wells on the property, or a disclosure statement indicating the legal description and county, and a map showing the location of each well. In the disclosure statement Seller must indicate, for each well, whether the well is in use, not in use or sealed.

10. Unless Buyer and Seller agree to the contrary in writing, before the closing of the sale, a Seller who fails to disclose the existence or known status of a well at the time of sale, and knew or had reason to know of the existence or known status of the well, is liable to Buyer for costs relating to sealing of the well and reasonable attorneys' fees for collection of costs from Seller, if the action is commenced within six years after the date Buyer closed the purchase of the real property where the well is located.

15. Legal requirements exist relating to various aspects of location and status of wells. Buyer is advised to contact the local unit(s) of government, state agency, or qualified professional which regulates wells for further information about these issues. For additional information on wells, please visit the Minnesota Department of Health's website at www.health.state.mn.us.

19. Instructions for completion of this form are on page three (3).

20. **PROPERTY DESCRIPTION:** Street Address: NW 1/4 exc. 2.31 acres in Section 24 T-105 N R-25 W,

21. City of _____, County of Blue Earth,

22. State of Minnesota, Zip Code _____.

23. **LEGAL DESCRIPTION:** _____

24. _____

25. _____ ("Property").

26. **WELL DISCLOSURE STATEMENT:** (Check appropriate boxes.)

27. Seller certifies that the following wells are located on the above-described real Property.

28.	MN Unique	Well	Year of	Well	IN USE	NOT IN USE	SHARED	SEALED
29.	Well No.	Depth	Const.	Type		USE		
30.	Well 1	<u>Unknown</u>	<u>Unknown</u>	<u>Unknown</u>	<u>Unknown</u>	<input checked="" type="checkbox"/>	<input type="checkbox"/>	<input type="checkbox"/>
31.	Well 2	<u>Unknown</u>	<u>90</u>	<u>Unknown</u>	<u>Unknown</u>	<input type="checkbox"/>	<input type="checkbox"/>	<input checked="" type="checkbox"/>
32.	Well 3	_____	_____	_____	_____	<input type="checkbox"/>	<input type="checkbox"/>	<input type="checkbox"/>

33. Is this property served by a well not located on the Property? Yes No

34. If "Yes," please explain: _____

35. _____

36. **NOTE: See definition of terms "IN USE," "NOT IN USE," and "SEALED" on lines 102-113. If a well is not in use, it must be sealed by a licensed well contractor or a well owner must obtain a maintenance permit from the Minnesota Department of Health and pay an annual maintenance fee. Maintenance permits are not transferable. If a well is operable and properly maintained, a maintenance permit is not required.**

40. If the well is, "Shared":

41. (1) How many properties or residences does the shared well serve? _____

42. (2) Who manages the shared well? _____

43. (3) Is there a maintenance agreement for the shared well? Yes No

44. If "Yes," what is the annual maintenance fee? \$ _____

DISCLOSURE STATEMENT: WELL

45. Page 2

46. Property located at NW 1/4 exc. 2.31 acres in Section 24 T-105 N R-25 W

47. OTHER WELL INFORMATION:

48. Date well water last tested for contaminants: Unknown Test results attached? [] Yes [] No

49. Contaminated Well: Is there a well on the Property containing contaminated water? [] Yes [] No

50. Comments:

51.

52.

53.

54.

55.

56.

57. SEALED WELL INFORMATION: For each well designated as sealed above, complete this section.

58. When was the well sealed?

59. Who sealed the well?

60. Was a Sealed Well Report filed with the Minnesota Department of Health? [] Yes [] No

61. MAP: Complete the attached Location Map showing the location of each well on the real Property.

62. This disclosure is not a warranty of any kind by Seller(s) or any licensee(s) representing or assisting any part(ies) in this transaction and is not a substitute for any inspections or warranties the party(ies) may wish to obtain.

64. SELLER'S STATEMENT: (To be signed at time of listing.)

65. Seller(s) hereby states that the facts as stated above are true and accurate and authorizes any licensee(s) representing or assisting any party(ies) in this transaction to provide a copy of this Disclosure Statement to any person or entity in connection with any actual or anticipated sale of the Property. A seller may provide this Disclosure Statement to a real estate licensee representing or assisting a prospective buyer. The Disclosure Statement provided to the real estate licensee representing or assisting a prospective buyer is considered to have been provided to the prospective buyer. If this Disclosure Statement is provided to the real estate licensee representing or assisting the prospective buyer, the real estate licensee must provide a copy to the prospective buyer.

72. Seller is obligated to continue to notify Buyer in writing of any facts that differ from the facts disclosed here (new or changed) of which Seller is aware that could adversely and significantly affect the Buyer's use or enjoyment of the Property or any intended use of the Property that occur up to the time of closing. To disclose new or changed facts, please use the Amendment to Disclosure Statement form.

Signed by:

8/21/2024

76. Security Bank & Trust Company P.R. of Estate of Robert Beyer by JoAnn Halberg (Date) (Seller) (Date)

77. BUYER'S ACKNOWLEDGEMENT: (To be signed at time of purchase agreement.)

78. I/We, the Buyer(s) of the Property, acknowledge receipt of this Disclosure Statement: Well and Location Map and agree that no representations regarding facts have been made other than those made above.

80. (Buyer) (Date) (Buyer) (Date)

81. LISTING BROKER AND LICENSEES MAKE NO REPRESENTATIONS HERE AND ARE NOT RESPONSIBLE FOR ANY CONDITIONS EXISTING ON THE PROPERTY.

DISCLOSURE STATEMENT: WELL

84. **INSTRUCTIONS FOR COMPLETING THE WELL DISCLOSURE STATEMENT**

85. **DEFINITION:** A “well” means an excavation that is drilled, cored, bored, washed, driven, dug, jetted, or otherwise
 86. constructed if the excavation is intended for the location, diversion, artificial recharge, or acquisition of groundwater.

87. **MINNESOTA UNIQUE WELL NUMBER:** All new wells constructed AFTER January 1, 1975, should have been
 88. assigned a Minnesota unique well number by the person constructing the well. If the well was constructed after this
 89. date, you should have the unique well number in your property records. If you are unable to locate your unique well
 90. number and the well was constructed AFTER January 1, 1975, contact your well contractor. If no unique well number
 91. is available, please indicate the depth and year of construction for each well.

92. **WELL TYPE:** Use one of the following terms to describe the well type.

93. **WATER WELL:** A water well is any type of well used to extract groundwater for private or public use. Examples
 94. of water wells are: domestic wells, drive-point wells, dug wells, remedial wells, and municipal wells.

95. **IRRIGATION WELL:** An irrigation well is a well used to irrigate agricultural lands. These are typically
 96. large-diameter wells connected to a large pressure distribution system.

97. **MONITORING WELL:** A monitoring well is a well used to monitor groundwater contamination. The well is
 98. typically used to access groundwater for the extraction of samples.

99. **DEWATERING WELL:** A dewatering well is a well used to lower groundwater levels to allow for construction
 100. or use of underground spaces.

101. **INDUSTRIAL/COMMERCIAL WELL:** An industrial/commercial well is a nonpotable well used to extract
 102. groundwater for any nonpotable use, including groundwater thermal exchange wells (heat pumps and heat
 103. loops).

104. **WELL USE STATUS:** Indicate the use status of each well. CHECK ONLY ONE (1) BOX PER WELL.

105. **IN USE:** A well is “in use” if the well is operated on a daily, regular, or seasonal basis. A well in use includes
 106. a well that operates for the purpose of irrigation, fire protection, or emergency pumping.

107. **NOT IN USE:** A well is “not in use” if the well does not meet the definition of “in use” above and has not been
 108. sealed by a licensed well contractor.

109. **SEALED:** A well is “sealed” if a licensed contractor has completely filled a well by pumping grout material
 110. throughout the entire bore hole after removal of any obstructions from the well. A well is “capped” if it has
 111. a metal or plastic cap or cover which is threaded, bolted or welded into the top of the well to prevent entry
 112. into the well. A “capped” well is not a “sealed” well.

113. If the well has been sealed by someone other than a licensed well contractor or a licensed well sealing
 114. contractor, check the well status as “not in use.”

115. If you have any questions, please contact the Minnesota Department of Health, Well Management Section,
 116. at (651) 201-4587 (metropolitan Minneapolis–St. Paul) or 1-800-383-9808 (greater Minnesota).

LOCATION MAP

This form approved by the Minnesota Association of REALTORS®, which disclaims any liability arising out of use or misuse of this form. © 2009 Minnesota Association of REALTORS®, Edina, MN

1. Page 4 of 4 pages

2. Please use the space below to sketch the real property being sold and, to Seller's knowledge, the approximate location of any of the following on the property.

4. SUBSURFACE SEWAGE TREATMENT SYSTEM WELL METHAMPHETAMINE PRODUCTION AREA
(Check all that apply.)

5. Include approximate distances from fixed reference points such as streets, buildings and landmarks.

6. Property located at NW 1/4 exc. 2.31 acres Section 24 T-105 N R-25 W

7. _____

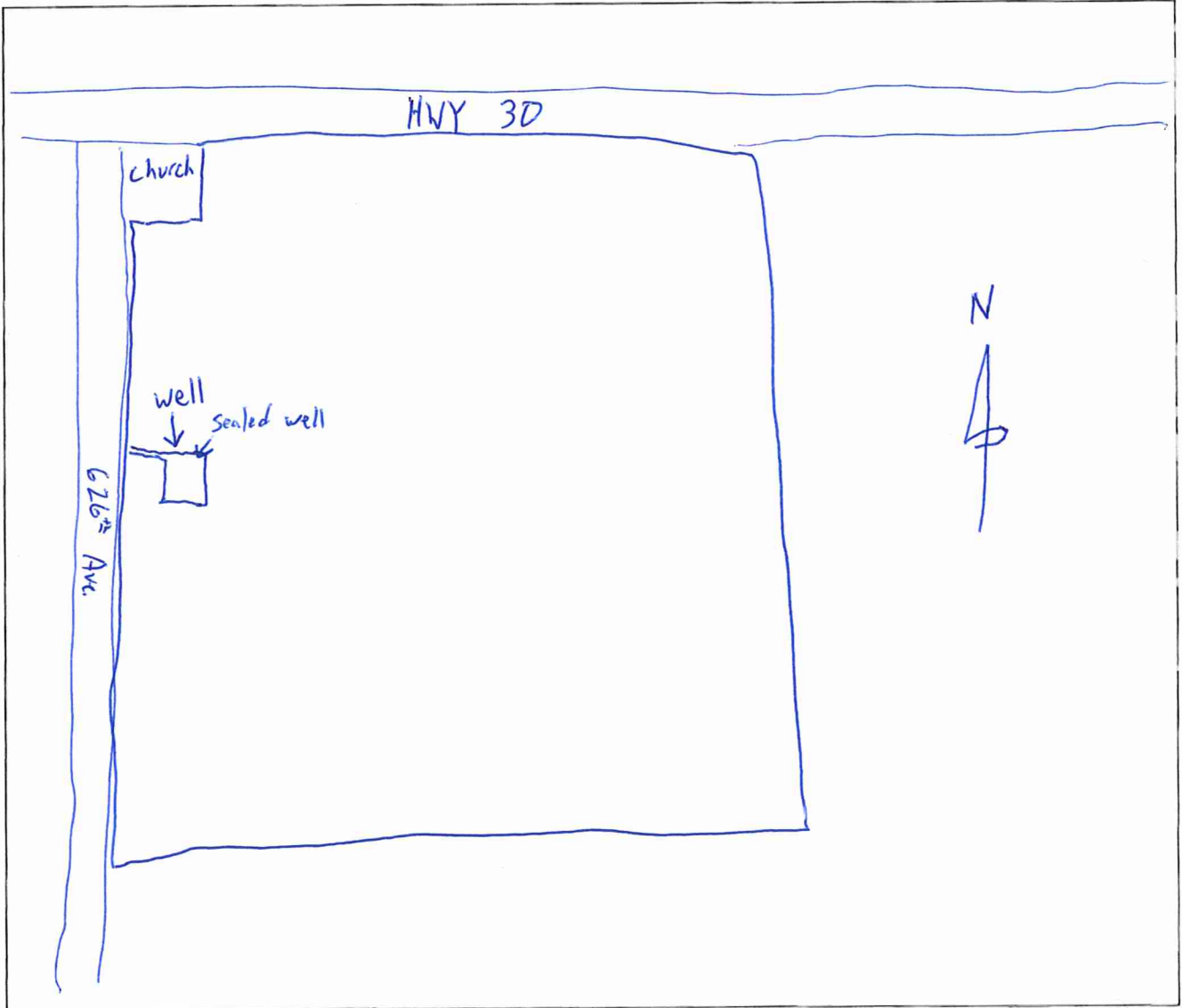

8. ATTACH ADDITIONAL SHEETS AS NEEDED.

9. Seller and Buyer initial:	<u>JH</u>	<u>8/21/2024</u>	_____	_____
	(Seller)	(Date)	(Buyer)	(Date)

10.	_____	_____	_____	_____
	(Seller)	(Date)	(Buyer)	(Date)

11. ORIGINAL COPY TO LISTING BROKER; COPIES TO SELLER, BUYER, SELLING BROKER
MN-IM (8/09)

DISCLOSURE STATEMENT: WELL

This form approved by the Minnesota Association of REALTORS®, which disclaims any liability arising out of use or misuse of this form. © 2019 Minnesota Association of REALTORS®, Edina, MN

- 1. Date 8-21-2024
- 2. Page 1 of 4 pages: THE REQUIRED MAP
- 3. IS ATTACHED HERE AND MADE A PART OF THIS
- 4. DISCLOSURE

- 5. Minnesota Statute 103I.235 requires that, before signing an agreement to sell or transfer real property, Seller must disclose information in writing to Buyer about the status and location of all known wells on the property. This requirement is satisfied by delivering to Buyer either a statement by Seller that Seller does not know of any wells on the property, or a disclosure statement indicating the legal description and county, and a map showing the location of each well. In the disclosure statement Seller must indicate, for each well, whether the well is in use, not in use or sealed.
- 10. Unless Buyer and Seller agree to the contrary in writing, before the closing of the sale, a Seller who fails to disclose the existence or known status of a well at the time of sale, and knew or had reason to know of the existence or known status of the well, is liable to Buyer for costs relating to sealing of the well and reasonable attorneys' fees for collection of costs from Seller, if the action is commenced within six years after the date Buyer closed the purchase of the real property where the well is located.
- 15. Legal requirements exist relating to various aspects of location and status of wells. Buyer is advised to contact the local unit(s) of government, state agency, or qualified professional which regulates wells for further information about these issues. For additional information on wells, please visit the Minnesota Department of Health's website at www.health.state.mn.us.

19. Instructions for completion of this form are on page three (3).

- 20. **PROPERTY DESCRIPTION:** Street Address: NE 1/4 Section 25 T-105 N R-25 W,
- 21. City of _____, County of Blue Earth,
- 22. State of Minnesota, Zip Code _____.
- 23. **LEGAL DESCRIPTION:** NW 1/4 Section 25 T-105 N R-25 W
- 24. _____
- 25. _____ ("Property").

26. **WELL DISCLOSURE STATEMENT:** (Check appropriate boxes.)

27. Seller certifies that the following wells are located on the above-described real Property.

	MN Unique Well No.	Well Depth	Year of Const.	Well Type	IN USE	NOT IN USE	SHARED	SEALED
30. Well 1	<u>UnKnown</u>	<u>Unknown</u>	<u>Unknown</u>	<u>Unknown</u>	<input type="checkbox"/>	<input type="checkbox"/>	<input type="checkbox"/>	<input checked="" type="checkbox"/>
31. Well 2	_____	_____	_____	_____	<input type="checkbox"/>	<input type="checkbox"/>	<input type="checkbox"/>	<input type="checkbox"/>
32. Well 3	_____	_____	_____	_____	<input type="checkbox"/>	<input type="checkbox"/>	<input type="checkbox"/>	<input type="checkbox"/>

- 33. Is this property served by a well not located on the Property? Yes No
- 34. If "Yes," please explain: _____
- 35. _____

36. **NOTE: See definition of terms "IN USE," "NOT IN USE," and "SEALED" on lines 102-113. If a well is not in use, it must be sealed by a licensed well contractor or a well owner must obtain a maintenance permit from the Minnesota Department of Health and pay an annual maintenance fee. Maintenance permits are not transferable. If a well is operable and properly maintained, a maintenance permit is not required.**

- 40. If the well is, "Shared":
- 41. (1) How many properties or residences does the shared well serve? _____
- 42. (2) Who manages the shared well? _____
- 43. (3) Is there a maintenance agreement for the shared well? Yes No
- 44. If "Yes," what is the annual maintenance fee? \$ _____

DISCLOSURE STATEMENT: WELL

45. Page 2

46. Property located at NW 1/4 Section 25 T-105 N R-25 W

47. OTHER WELL INFORMATION:

48. Date well water last tested for contaminants: Unknown Test results attached? [] Yes [] No

49. Contaminated Well: Is there a well on the Property containing contaminated water? [] Yes [] No

50. Comments:

51.

52.

53.

54.

55.

56.

57. SEALED WELL INFORMATION: For each well designated as sealed above, complete this section.

58. When was the well sealed?

59. Who sealed the well?

60. Was a Sealed Well Report filed with the Minnesota Department of Health? [] Yes [] No

61. MAP: Complete the attached Location Map showing the location of each well on the real Property.

62. This disclosure is not a warranty of any kind by Seller(s) or any licensee(s) representing or assisting any part(ies) in this transaction and is not a substitute for any inspections or warranties the party(ies) may wish to obtain.

64. SELLER'S STATEMENT: (To be signed at time of listing.)

65. Seller(s) hereby states that the facts as stated above are true and accurate and authorizes any licensee(s) representing or assisting any party(ies) in this transaction to provide a copy of this Disclosure Statement to any person or entity in connection with any actual or anticipated sale of the Property. A seller may provide this Disclosure Statement to a real estate licensee representing or assisting a prospective buyer. The Disclosure Statement provided to the real estate licensee representing or assisting a prospective buyer is considered to have been provided to the prospective buyer. If this Disclosure Statement is provided to the real estate licensee representing or assisting the prospective buyer, the real estate licensee must provide a copy to the prospective buyer.

72. Seller is obligated to continue to notify Buyer in writing of any facts that differ from the facts disclosed here (new or changed) of which Seller is aware that could adversely and significantly affect the Buyer's use or enjoyment of the Property or any intended use of the Property that occur up to the time of closing. To disclose new or changed facts, please use the Amendment to Disclosure Statement form.

Signed by: 8/21/2024

Security Bank & Trust Company, P.R. of Estate of Robert Boyer by JoAnn Halberg

(Seller)

(Date)

(Seller)

(Date)

77. BUYER'S ACKNOWLEDGEMENT: (To be signed at time of purchase agreement.)

78. I/We, the Buyer(s) of the Property, acknowledge receipt of this Disclosure Statement: Well and Location Map and agree that no representations regarding facts have been made other than those made above.

80. (Buyer) (Date) (Buyer) (Date)

81. LISTING BROKER AND LICENSEES MAKE NO REPRESENTATIONS HERE AND ARE NOT RESPONSIBLE FOR ANY CONDITIONS EXISTING ON THE PROPERTY.

DISCLOSURE STATEMENT: WELL

84. **INSTRUCTIONS FOR COMPLETING THE WELL DISCLOSURE STATEMENT**

85. **DEFINITION:** A "well" means an excavation that is drilled, cored, bored, washed, driven, dug, jetted, or otherwise
 86. constructed if the excavation is intended for the location, diversion, artificial recharge, or acquisition of groundwater.

87. **MINNESOTA UNIQUE WELL NUMBER:** All new wells constructed AFTER January 1, 1975, should have been
 88. assigned a Minnesota unique well number by the person constructing the well. If the well was constructed after this
 89. date, you should have the unique well number in your property records. If you are unable to locate your unique well
 90. number and the well was constructed AFTER January 1, 1975, contact your well contractor. If no unique well number
 91. is available, please indicate the depth and year of construction for each well.

92. **WELL TYPE:** Use one of the following terms to describe the well type.

93. **WATER WELL:** A water well is any type of well used to extract groundwater for private or public use. Examples
 94. of water wells are: domestic wells, drive-point wells, dug wells, remedial wells, and municipal wells.

95. **IRRIGATION WELL:** An irrigation well is a well used to irrigate agricultural lands. These are typically
 96. large-diameter wells connected to a large pressure distribution system.

97. **MONITORING WELL:** A monitoring well is a well used to monitor groundwater contamination. The well is
 98. typically used to access groundwater for the extraction of samples.

99. **DEWATERING WELL:** A dewatering well is a well used to lower groundwater levels to allow for construction
 100. or use of underground spaces.

101. **INDUSTRIAL/COMMERCIAL WELL:** An industrial/commercial well is a nonpotable well used to extract
 102. groundwater for any nonpotable use, including groundwater thermal exchange wells (heat pumps and heat
 103. loops).

104. **WELL USE STATUS:** Indicate the use status of each well. CHECK ONLY ONE (1) BOX PER WELL.

105. **IN USE:** A well is "in use" if the well is operated on a daily, regular, or seasonal basis. A well in use includes
 106. a well that operates for the purpose of irrigation, fire protection, or emergency pumping.

107. **NOT IN USE:** A well is "not in use" if the well does not meet the definition of "in use" above and has not been
 108. sealed by a licensed well contractor.

109. **SEALED:** A well is "sealed" if a licensed contractor has completely filled a well by pumping grout material
 110. throughout the entire bore hole after removal of any obstructions from the well. A well is "capped" if it has
 111. a metal or plastic cap or cover which is threaded, bolted or welded into the top of the well to prevent entry
 112. into the well. A "capped" well is not a "sealed" well.

113. If the well has been sealed by someone other than a licensed well contractor or a licensed well sealing
 114. contractor, check the well status as "not in use."

115. If you have any questions, please contact the Minnesota Department of Health, Well Management Section,
 116. at (651) 201-4587 (metropolitan Minneapolis–St. Paul) or 1-800-383-9808 (greater Minnesota).

LOCATION MAP

This form approved by the Minnesota Association of REALTORS®, which disclaims any liability arising out of use or misuse of this form. © 2009 Minnesota Association of REALTORS®, Edina, MN

1. Page 4 of 4 pages

2. Please use the space below to sketch the real property being sold and, to Seller's knowledge, the approximate location of any of the following on the property.

4. SUBSURFACE SEWAGE TREATMENT SYSTEM WELL METHAMPHETAMINE PRODUCTION AREA
(Check all that apply.)

5. Include approximate distances from fixed reference points such as streets, buildings and landmarks.

6. Property located at NE 1/4 Section 25 T-105 N R-25 W

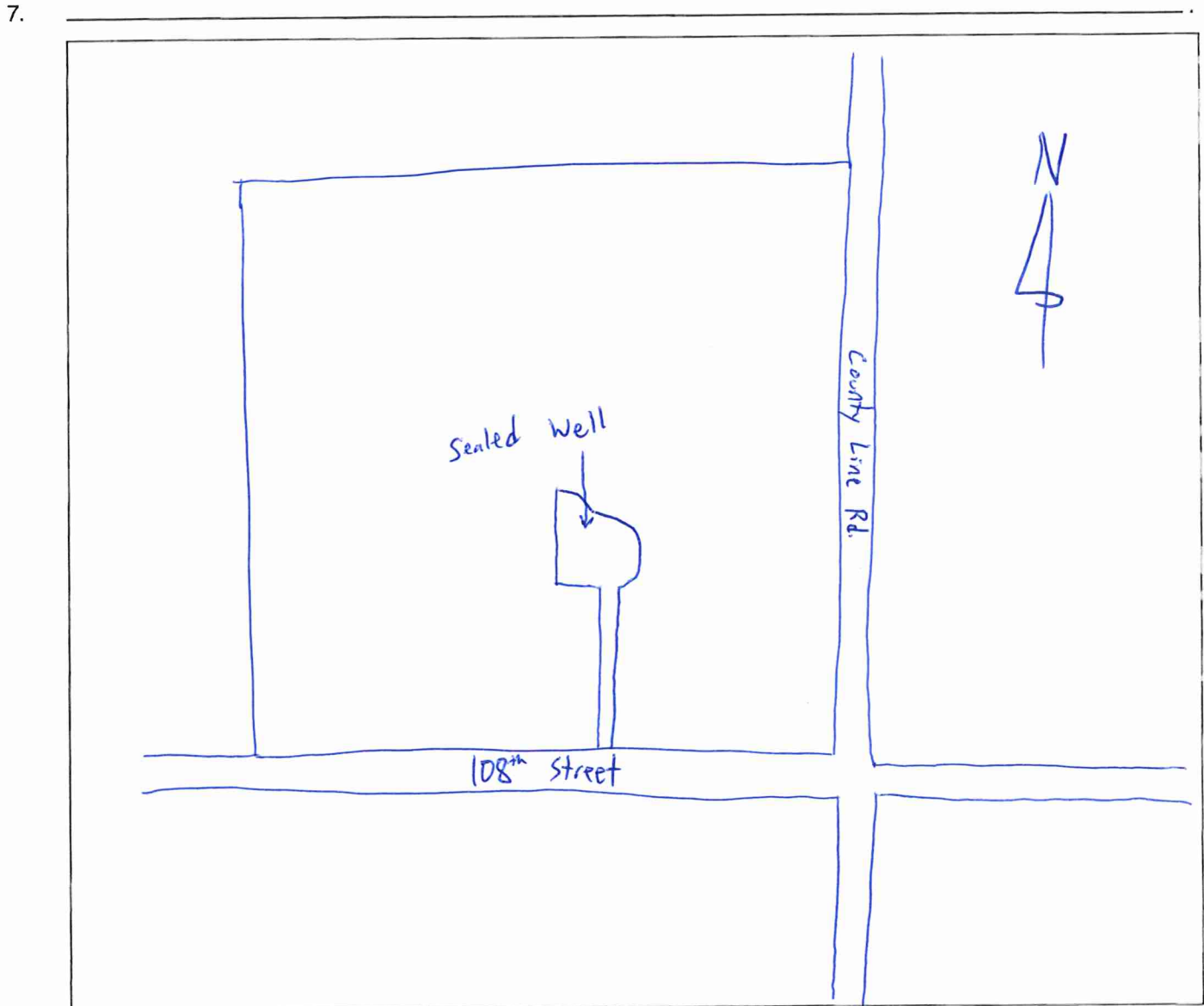

8. ATTACH ADDITIONAL SHEETS AS NEEDED.

9. Seller and Buyer initial:	<u>JH</u>	<u>8/21/2024</u>	_____	_____
	(Seller)	(Date)	(Buyer)	(Date)

10.	_____	_____	_____	_____
	(Seller)	(Date)	(Buyer)	(Date)

11. ORIGINAL COPY TO LISTING BROKER; COPIES TO SELLER, BUYER, SELLING BROKER
MN-IM (8/09)

DISCLOSURE STATEMENT: WELL

This form approved by the Minnesota Association of REALTORS®, which disclaims any liability arising out of use or misuse of this form. © 2019 Minnesota Association of REALTORS®, Edina, MN

- 1. Date 8-21-2024
- 2. Page 1 of 4 pages: THE REQUIRED MAP
- 3. IS ATTACHED HERE AND MADE A PART OF THIS
- 4. DISCLOSURE

5. Minnesota Statute 103I.235 requires that, before signing an agreement to sell or transfer real property, Seller must disclose information in writing to Buyer about the status and location of all known wells on the property. This requirement is satisfied by delivering to Buyer either a statement by Seller that Seller does not know of any wells on the property, or a disclosure statement indicating the legal description and county, and a map showing the location of each well. In the disclosure statement Seller must indicate, for each well, whether the well is in use, not in use or sealed.

10. Unless Buyer and Seller agree to the contrary in writing, before the closing of the sale, a Seller who fails to disclose the existence or known status of a well at the time of sale, and knew or had reason to know of the existence or known status of the well, is liable to Buyer for costs relating to sealing of the well and reasonable attorneys' fees for collection of costs from Seller, if the action is commenced within six years after the date Buyer closed the purchase of the real property where the well is located.

15. Legal requirements exist relating to various aspects of location and status of wells. Buyer is advised to contact the local unit(s) of government, state agency, or qualified professional which regulates wells for further information about these issues. For additional information on wells, please visit the Minnesota Department of Health's website at www.health.state.mn.us.

19. Instructions for completion of this form are on page three (3).

20. PROPERTY DESCRIPTION: Street Address: E 1/2 of SE 1/4 Section 25 T-105 N R-25 W,

21. City of _____, County of Blue Earth,

22. State of Minnesota, Zip Code _____.

23. LEGAL DESCRIPTION: E 1/2 of SE 1/4 Section 25 T-105 N R-25 W

24. _____

25. _____ ("Property").

26. WELL DISCLOSURE STATEMENT: (Check appropriate boxes.)

27. Seller certifies that the following wells are located on the above-described real Property.

	MN Unique Well No.	Well Depth	Year of Const.	Well Type	IN USE	NOT IN USE	SHARED	SEALED
28. Well 1	<u>158189</u>	<u>127</u>	<u>1986</u>	<u>Water</u>	<input type="checkbox"/>	<input type="checkbox"/>	<input type="checkbox"/>	<input checked="" type="checkbox"/>
29. Well 2	<u>Unknown</u>	<u>166</u>	<u>Unknown</u>	<u>Unknown</u>	<input type="checkbox"/>	<input type="checkbox"/>	<input type="checkbox"/>	<input checked="" type="checkbox"/>
30. Well 3	_____	_____	_____	_____	<input type="checkbox"/>	<input type="checkbox"/>	<input type="checkbox"/>	<input type="checkbox"/>

31. Is this property served by a well not located on the Property? Yes No

32. If "Yes," please explain: _____

33. _____

36. NOTE: See definition of terms "IN USE," "NOT IN USE," and "SEALED" on lines 102-113. If a well is not in use, it must be sealed by a licensed well contractor or a well owner must obtain a maintenance permit from the Minnesota Department of Health and pay an annual maintenance fee. Maintenance permits are not transferable. If a well is operable and properly maintained, a maintenance permit is not required.

40. If the well is, "Shared":

41. (1) How many properties or residences does the shared well serve? _____

42. (2) Who manages the shared well? _____

43. (3) Is there a maintenance agreement for the shared well? Yes No

44. If "Yes," what is the annual maintenance fee? \$ _____

DISCLOSURE STATEMENT: WELL

46. Property located at E 1/2 of SE 1/4 Section 25 T-105 N R-25 W

47. OTHER WELL INFORMATION:

48. Date well water last tested for contaminants: Unknown Test results attached? Yes No

49. Contaminated Well: Is there a well on the Property containing contaminated water? Yes No

50. Comments: _____

51. _____

52. _____

53. _____

54. _____

55. _____

56. _____

57. SEALED WELL INFORMATION: For each well designated as sealed above, complete this section.

58. When was the well sealed? 8-25-2015

59. Who sealed the well? 1757

60. Was a Sealed Well Report filed with the Minnesota Department of Health? Yes No

61. MAP: Complete the attached Location Map showing the location of each well on the real Property.

62. This disclosure is not a warranty of any kind by Seller(s) or any licensee(s) representing or assisting any part(ies) in this transaction and is not a substitute for any inspections or warranties the party(ies) may wish to obtain.

64. SELLER'S STATEMENT: (To be signed at time of listing.)

65. Seller(s) hereby states that the facts as stated above are true and accurate and authorizes any licensee(s) representing or assisting any party(ies) in this transaction to provide a copy of this Disclosure Statement to any person or entity in connection with any actual or anticipated sale of the Property. A seller may provide this Disclosure Statement to a real estate licensee representing or assisting a prospective buyer. The Disclosure Statement provided to the real estate licensee representing or assisting a prospective buyer is considered to have been provided to the prospective buyer. If this Disclosure Statement is provided to the real estate licensee representing or assisting the prospective buyer, the real estate licensee must provide a copy to the prospective buyer.

72. Seller is obligated to continue to notify Buyer in writing of any facts that differ from the facts disclosed here (new or changed) of which Seller is aware that could adversely and significantly affect the Buyer's use or enjoyment of the Property or any intended use of the Property that occur up to the time of closing. To disclose new or changed facts, please use the Amendment to Disclosure Statement form.

Signed by:

8/21/2024

Security Bank & Trust Company P.R. of Estate of Robert Beyer by JoAnn Halberg

76. _____ (Date) (Seller) _____ (Date)

Cell: 52CF0617E465...

77. BUYER'S ACKNOWLEDGEMENT: (To be signed at time of purchase agreement.)

78. I/We, the Buyer(s) of the Property, acknowledge receipt of this Disclosure Statement: Well and Location Map and agree that no representations regarding facts have been made other than those made above.

80. _____ (Buyer) _____ (Date) _____ (Buyer) _____ (Date)

81. LISTING BROKER AND LICENSEES MAKE NO REPRESENTATIONS HERE AND ARE
82. NOT RESPONSIBLE FOR ANY CONDITIONS EXISTING ON THE PROPERTY.

DISCLOSURE STATEMENT: WELL

84. **INSTRUCTIONS FOR COMPLETING THE WELL DISCLOSURE STATEMENT**

85. **DEFINITION:** A “well” means an excavation that is drilled, cored, bored, washed, driven, dug, jetted, or otherwise
 86. constructed if the excavation is intended for the location, diversion, artificial recharge, or acquisition of groundwater.

87. **MINNESOTA UNIQUE WELL NUMBER:** All new wells constructed AFTER January 1, 1975, should have been
 88. assigned a Minnesota unique well number by the person constructing the well. If the well was constructed after this
 89. date, you should have the unique well number in your property records. If you are unable to locate your unique well
 90. number and the well was constructed AFTER January 1, 1975, contact your well contractor. If no unique well number
 91. is available, please indicate the depth and year of construction for each well.

92. **WELL TYPE:** Use one of the following terms to describe the well type.

93. **WATER WELL:** A water well is any type of well used to extract groundwater for private or public use. Examples
 94. of water wells are: domestic wells, drive-point wells, dug wells, remedial wells, and municipal wells.

95. **IRRIGATION WELL:** An irrigation well is a well used to irrigate agricultural lands. These are typically
 96. large-diameter wells connected to a large pressure distribution system.

97. **MONITORING WELL:** A monitoring well is a well used to monitor groundwater contamination. The well is
 98. typically used to access groundwater for the extraction of samples.

99. **DEWATERING WELL:** A dewatering well is a well used to lower groundwater levels to allow for construction
 100. or use of underground spaces.

101. **INDUSTRIAL/COMMERCIAL WELL:** An industrial/commercial well is a nonpotable well used to extract
 102. groundwater for any nonpotable use, including groundwater thermal exchange wells (heat pumps and heat
 103. loops).

104. **WELL USE STATUS:** Indicate the use status of each well. CHECK ONLY ONE (1) BOX PER WELL.

105. **IN USE:** A well is “in use” if the well is operated on a daily, regular, or seasonal basis. A well in use includes
 106. a well that operates for the purpose of irrigation, fire protection, or emergency pumping.

107. **NOT IN USE:** A well is “not in use” if the well does not meet the definition of “in use” above and has not been
 108. sealed by a licensed well contractor.

109. **SEALED:** A well is “sealed” if a licensed contractor has completely filled a well by pumping grout material
 110. throughout the entire bore hole after removal of any obstructions from the well. A well is “capped” if it has
 111. a metal or plastic cap or cover which is threaded, bolted or welded into the top of the well to prevent entry
 112. into the well. A “capped” well is not a “sealed” well.

113. If the well has been sealed by someone other than a licensed well contractor or a licensed well sealing
 114. contractor, check the well status as “not in use.”

115. If you have any questions, please contact the Minnesota Department of Health, Well Management Section,
 116. at (651) 201-4587 (metropolitan Minneapolis–St. Paul) or 1-800-383-9808 (greater Minnesota).

LOCATION MAP

This form approved by the Minnesota Association of REALTORS®, which disclaims any liability arising out of use or misuse of this form. © 2009 Minnesota Association of REALTORS®, Edina, MN

1. Page 4 of 4 pages

2. Please use the space below to sketch the real property being sold and, to Seller's knowledge, the approximate location of any of the following on the property.

4. SUBSURFACE SEWAGE TREATMENT SYSTEM WELL METHAMPHETAMINE PRODUCTION AREA
(Check all that apply.)

5. Include approximate distances from fixed reference points such as streets, buildings and landmarks.

6. Property located at E 1/2 of SE 1/4 Section 25 T-105 N R-25 W

7. _____

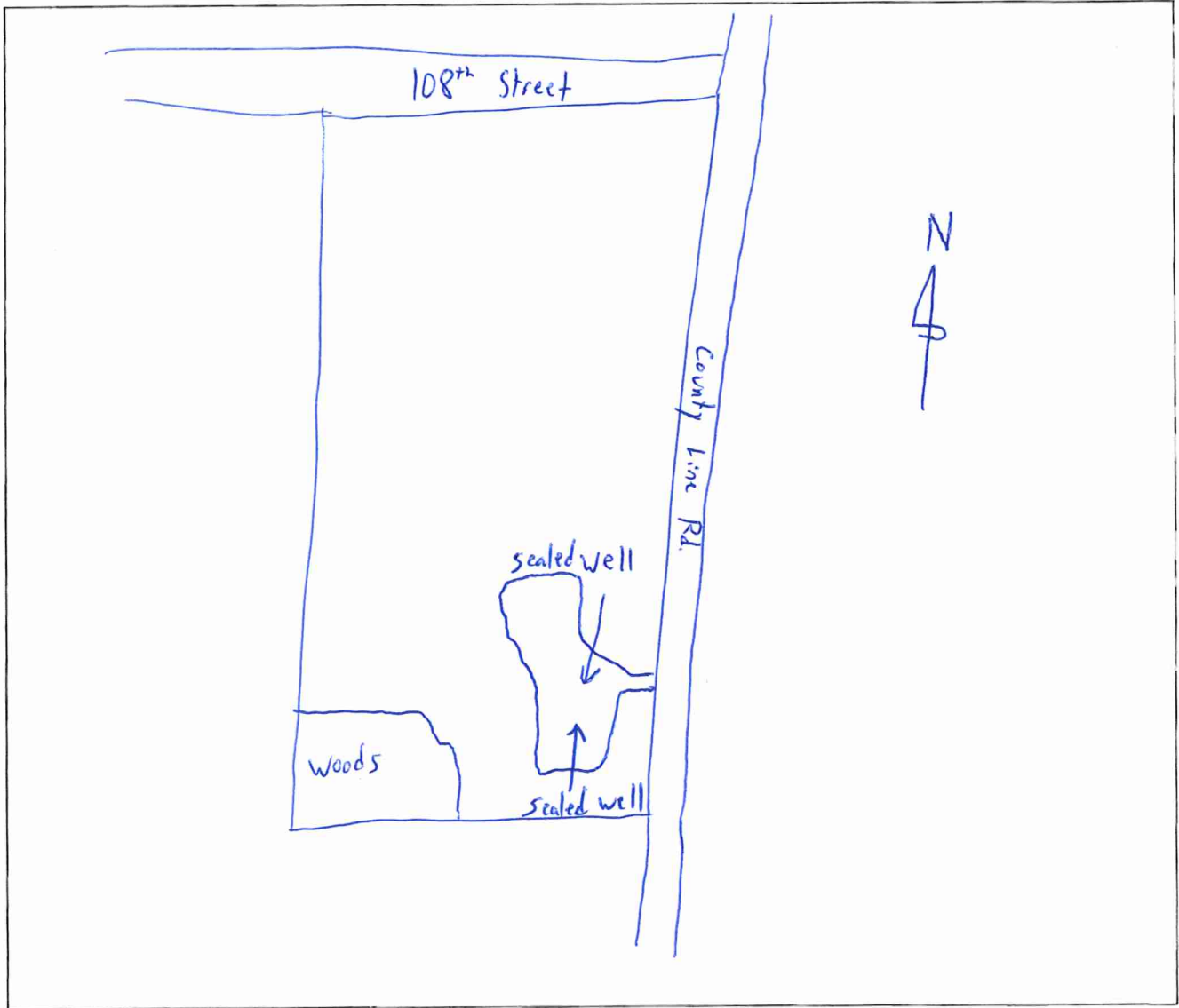

8. ATTACH ADDITIONAL SHEETS AS NEEDED.

9. Seller and Buyer initial: JH 8/21/2024
(Seller) (Date) (Buyer) (Date)

10. _____
(Seller) (Date) (Buyer) (Date)

11. ORIGINAL COPY TO LISTING BROKER; COPIES TO SELLER, BUYER, SELLING BROKER
MN-IM (8/09)

