

Land For Sale

ACREAGE:

179.58 Acres, m/l

LOCATION:

Warren County, IA



Property Key Features

- Ten Miles Southeast of Indianola, Iowa
- 163.52 Est. FSA/Eff. Crop Acres with Above County Average CSR2
- Great Soils on this Mixed-Use Warren County Farmland

Kyle Hansen, ALC
Licensed Broker in IA, MO, NE & AZ
515-370-3446
KyleH@Hertz.ag

515-382-1500
415 S. 11th Street
Nevada, IA 50201
www.Hertz.ag

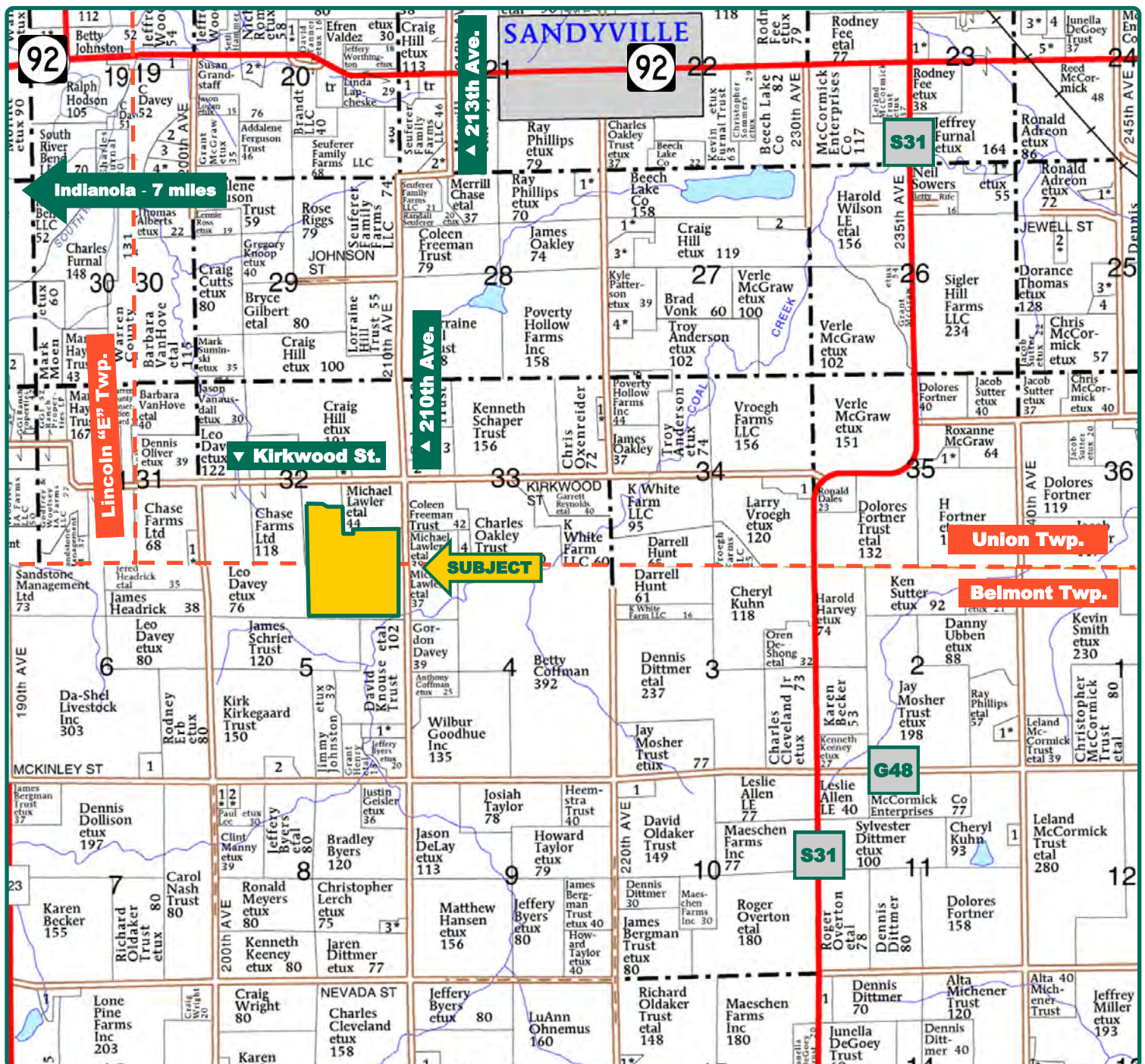

Map reproduced with permission of Farm & Home Publishers, Ltd.

Kyle Hansen, ALC

Licensed Broker in IA, MO, NE & AZ

515-370-3446

KyleH@Hertz.ag

515-382-1500

415 S. 11th Street

Nevada, IA 50201

www.Hertz.ag

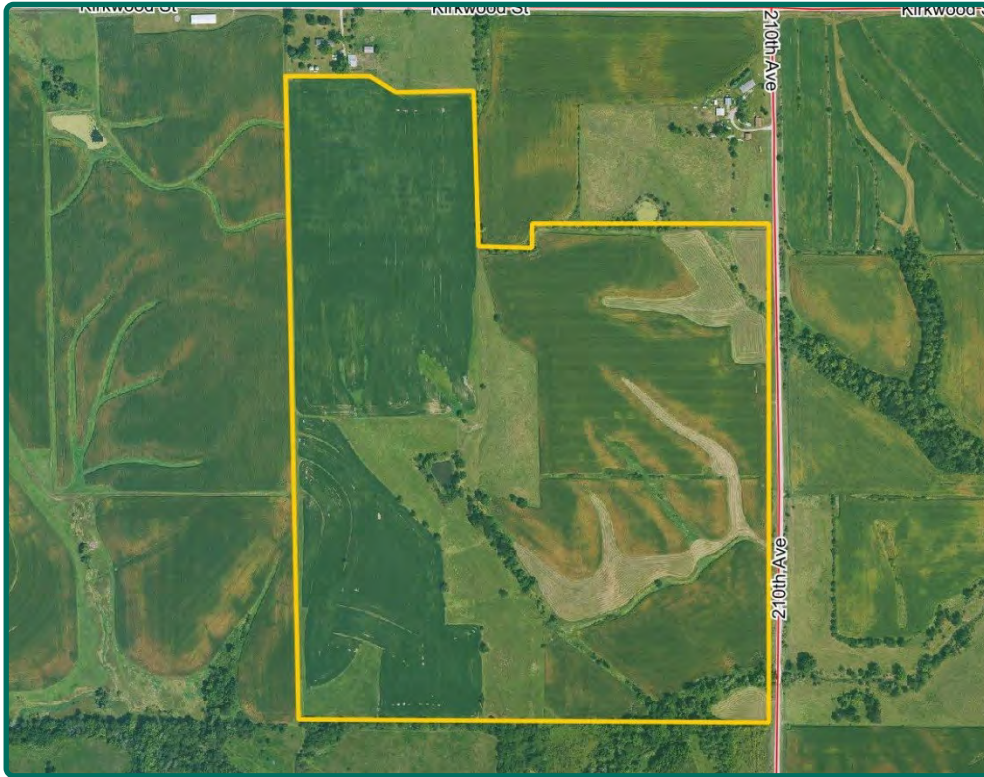

FSA/Eff. Crop Acres: 163.52*
Current Crop Acres: 124.31*
Corn Base Acres: 69.45*
Bean Base Acres: 54.51*
Soil Productivity: 77.90 CSR2

**Acres are estimated.*

Property Information

179.58 Acres, m/l

Location

From Indianola: Take Highway 92 east for 6½ miles, head south on 213th Avenue and jag onto 210th Avenue for 2½ miles. Property is on the west side of the road.

Legal Description

N½ NE¼ Section 5, Township 75 North, Range 22 West of the 5th P.M. AND S½ SE¼, NW¼ SE¼, except acreage and except E 9 acres and S 4 acres NE¼ SE¼ all In Section 32, Township 76 North, Range 22 West of the 5th P.M. (Union & Belmont Townships)

Possession

As agreed upon.

Price & Terms

PRICE REDUCED!

- ~~\$1,750,905~~–\$1,706,010
- ~~\$9,750/acre~~–\$9,500/acre
- 10% down upon acceptance of offer; balance due in cash at closing.

Real Estate Tax

Taxes Payable 2023 - 2024: \$3,698.00*

Gross Acres: 179.58*

Net Taxable Acres: 178.58*

Tax per Net Taxable Acre: \$20.70*

Tax Parcel ID #s: 25000320845, 25000320865, 25000320861, 25000320880, 03000050240, 03000050220

**Taxes estimated pending survey of property. Warren County Treasurer will determine final tax figures.*

Lease Status

Open lease for the 2025 crop year.

NRCS Classification

HEL: Highly Erodible Land.

FSA Data

Farm Number 1294, Tract 2341

FSA/Eff. Crop Acres: 163.52*

Currently Cropped Acres: 124.31*

Corn Base Acres: 69.45*

Corn PLC Yield: 131 Bu.

Bean Base Acres: 54.51*

Bean PLC Yield: 44 Bu.

**Acres are estimated pending reconstitution of farm by the Warren County FSA office.*

Warren County FSA is reporting an estimated 163.52 FSA/Eff. Crop acres; however, there are only an estimated 124.31 acres currently being cropped. The remaining acres are in hay production and grass. Contact agent for details.

Kyle Hansen, ALC

Licensed Broker in IA, MO, NE & AZ

515-370-3446

KyleH@Hertz.ag

515-382-1500

415 S. 11th Street

Nevada, IA 50201

www.Hertz.ag

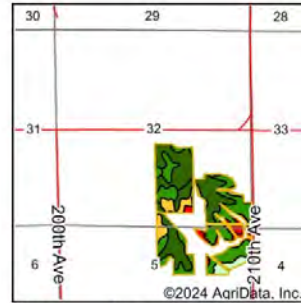
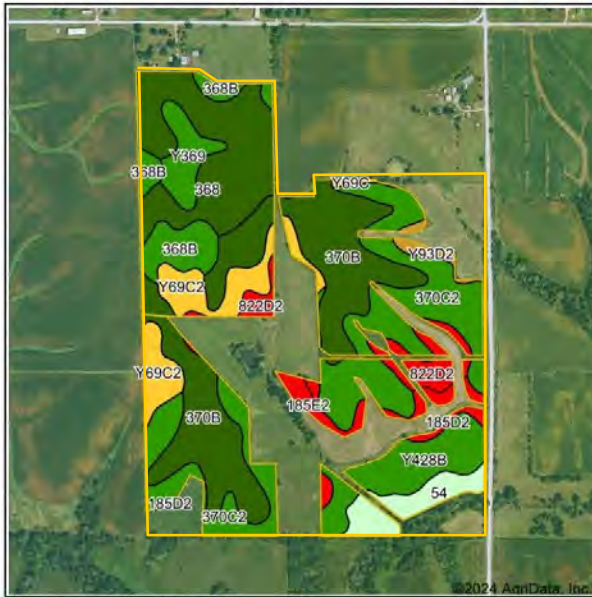

State: Iowa
County: Warren
Location: 32-76N-22W
Township: Union
Acres: 124.31
Date: 5/10/2024



Soils data provided by USDA and NRCS.

Area Symbol: IA181, Soil Area Version: 29

| Code | Soil Description | Acres | Percent of field | CSR2 Legend | Non-Irr Class *c | CSR2** |
|-------------------------|---|-------|------------------|-------------|------------------|-------------|
| 370B | Sharpsburg silty clay loam, 2 to 5 percent slopes | 31.68 | 25.5% | | IIe | 91 |
| 370C2 | Sharpsburg silty clay loam, 5 to 9 percent slopes, eroded | 27.93 | 22.5% | | IIIe | 80 |
| 368 | Macksburg silty clay loam, 0 to 2 percent slopes | 18.92 | 15.2% | | Iw | 93 |
| Y428B | Ely silty clay loam, dissected till plain, 2 to 5 percent slopes | 9.40 | 7.6% | | IIe | 88 |
| Y69C2 | Clearfield silty clay loam, dissected till plain, 5 to 9 percent slopes, eroded | 9.24 | 7.4% | | IIIw | 56 |
| 368B | Macksburg silty clay loam, 2 to 5 percent slopes | 6.72 | 5.4% | | IIe | 89 |
| 54 | Zook silty clay loam, 0 to 2 percent slopes, occasionally flooded | 5.16 | 4.2% | | IIw | 67 |
| 822D2 | Lamoni silty clay loam, 9 to 14 percent slopes, eroded | 4.88 | 3.9% | | IVe | 10 |
| Y369 | Winterset silty clay loam, 0 to 2 percent slopes | 4.26 | 3.4% | | IIw | 83 |
| 185E2 | Bauer silt loam, 14 to 18 percent slopes, moderately eroded | 2.44 | 2.0% | | VIIe | 8 |
| 185D2 | Bauer silt loam, 9 to 14 percent slopes, moderately eroded | 2.15 | 1.7% | | VIe | 15 |
| Y93D2 | Shelby-Adair clay loams, dissected till plain, 9 to 14 percent slopes, eroded | 1.22 | 1.0% | | IIIe | 35 |
| Y69C | Clearfield silty clay loam, dissected till plain, 5 to 9 percent slopes | 0.33 | 0.3% | | IIIw | 59 |
| Weighted Average | | | | | 2.40 | 77.9 |

Soil Types/Productivity

Primary soils are Sharpsburg and Macksburg. CSR2 on the est. current crop acres is 77.90. See soil map for detail.

Mineral Rights

All mineral rights owned by the Seller, if any, will be transferred to the Buyer(s).

Land Description

Gently to moderately sloping.

Drainage

Natural.

Buildings/Improvements

None.

Water & Well Information

Property has a 1/4 acre pond.

Comments

Nice, mixed-use property in Warren County.

The information gathered for this brochure is from sources deemed reliable, but cannot be guaranteed by Hertz Real Estate Services or its staff. All acres are considered more or less, unless otherwise stated. All property boundaries are approximate. Soil productivity ratings are based on the information currently available in the USDA/NRCS soil survey database. Those numbers are subject to change on an annual basis.

Kyle Hansen, ALC

Licensed Broker in IA, MO, NE & AZ

515-370-3446

KyleH@Hertz.ag

515-382-1500

415 S. 11th Street

Nevada, IA 50201

www.Hertz.ag

Northeast Looking Southwest



Southwest Looking Northeast



Southeast Looking Northwest



Pond/Hay/Pasture - Middle of Farm



Kyle Hansen, ALC
Licensed Broker in IA, MO, NE & AZ
515-370-3446
KyleH@Hertz.ag

515-382-1500
415 S. 11th Street
Nevada, IA 50201
www.Hertz.ag

Make the Most of Your Farmland Investment

- Real Estate Sales and Auctions
- Professional Buyer Representation
- Professional Farm Management
- Certified Farm Appraisals

Kyle Hansen, ALC

Licensed Broker in IA, MO, NE & AZ

515-370-3446

KyleH@Hertz.ag

515-382-1500

415 S. 11th Street

Nevada, IA 50201

www.Hertz.ag