

BOUNDARY SURVEY

~for~ HERTZ FARM MANAGEMENT - YOUNG FARM
 ~of~ Southeast Quarter (SE1/4), Sec. 36-116-31
 Boon Lake Township, Renville County, MN

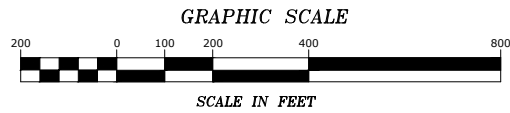

LEGEND

- DENOTES IRON MONUMENT FOUND AS LABELED
- DENOTES IRON MONUMENT SET, MARKED RLS# 45356/52705
- ⊕ DENOTES RENVILLE COUNTY SECTION CORNER
- DENOTES FOUND POST
- ⊗ DENOTES LATH SET ON LINE
- x—x— DENOTES FENCE

WEST 1/4 CORNER
 SEC. 36, T. 116, R. 31
 SET PK NAIL MIDWAY & ON-LINE
 BETWEEN NW & SW SEC. CORNERS

NORTH 1/4 CORNER
 SEC. 36, T. 116, R. 31
 SET IP MIDWAY & ON-LINE
 BETWEEN NW & NE SEC. CORNERS

DESCRIPTION

The Southeast Quarter of Section 36, Township 116, Range 31, Renville County, Minnesota.

SW 1/4

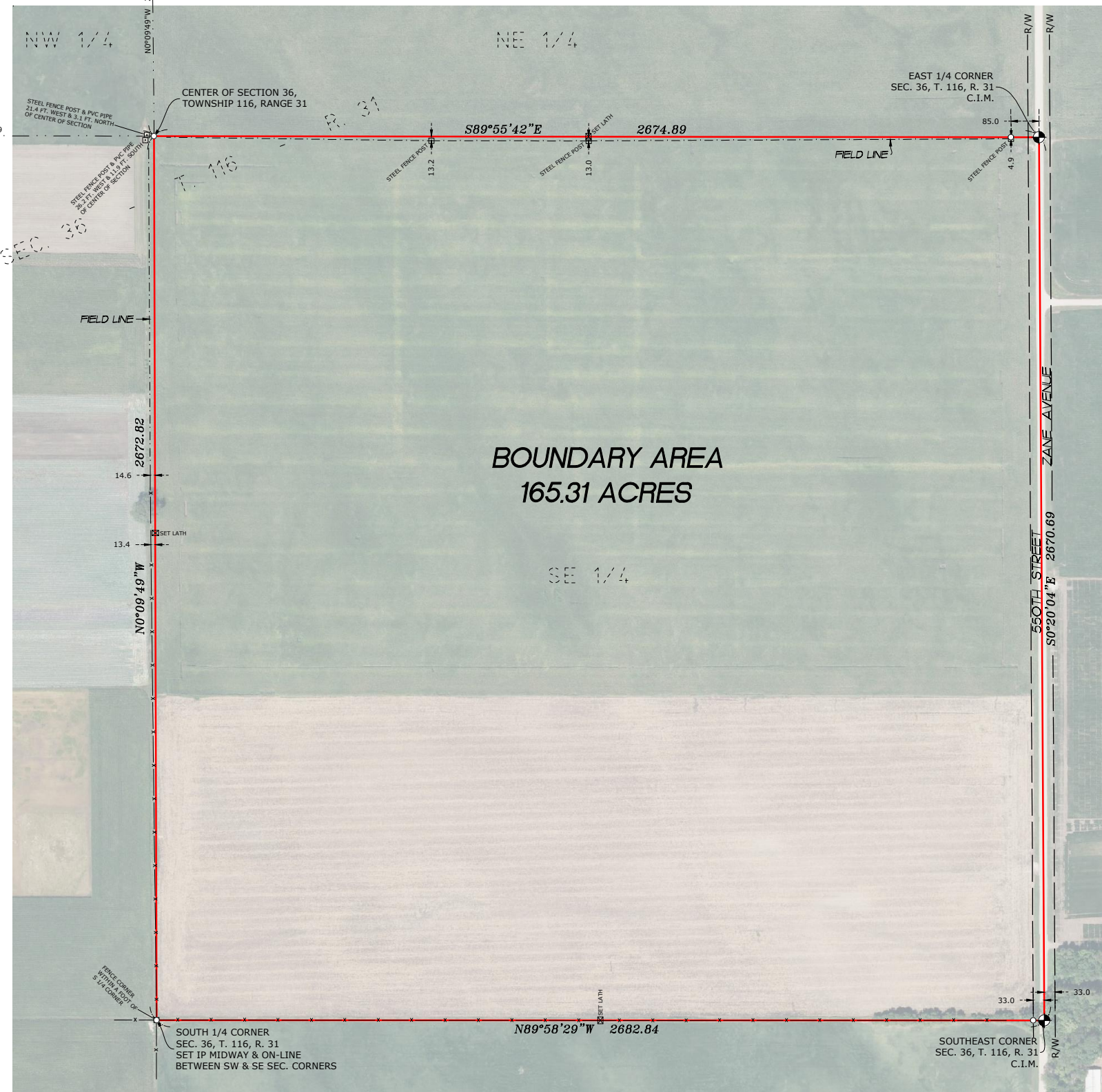

BOUNDARY AREA
 165.31 ACRES

NOTES

- Field survey was completed by E.G. Rud and Sons, Inc. on 13NOV23.
- Bearings shown are based on the Renville County Coordinate System NAD83 (96 adj.).
- Parcel ID Number: 050089000.
- This survey was prepared without the benefit of title work. Additional easements, restrictions and/or encumbrances may exist other than those shown hereon. Survey subject to revision upon receipt of a current title commitment or an attorney's title opinion.
- Aerial photo obtained from Microsoft Corp. is shown for graphical reference purposes only and the accuracies are unknown.

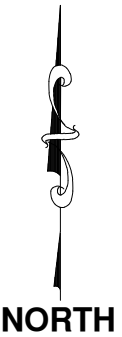

I hereby certify that this survey, plan or report was prepared by me or under my direct supervision and that I am a duly Registered Land Surveyor under the laws of the State of Minnesota.

Kurt D. Nelson
 KURT D. NELSON
 Date: 15NOV23 License No. 45356

E. G. RUD & SONS, INC.
 EST. 1977
 Professional Land Surveyors
 990 - 5th Avenue SE, Suite 2
 Hutchinson, MN 55350
 Tel. (320) 587-2025
 www.egrund.com

DRAWN BY:	SW	JOB NO:	23.1162	DATE:	14NOV23
CHECK BY:	KDN	FIELD CREW:	JWM		
1					
2					
3					
NO.	DATE	DESCRIPTION		BY	