

**ACREAGE:**

**Date:**

**984.41 Acres, m/l**  
in 9 Parcels  
Mower County, MN

Wednesday  
**October 25, 2023**  
**1:00 p.m.**

**See Brochure for  
Detailed  
Information**

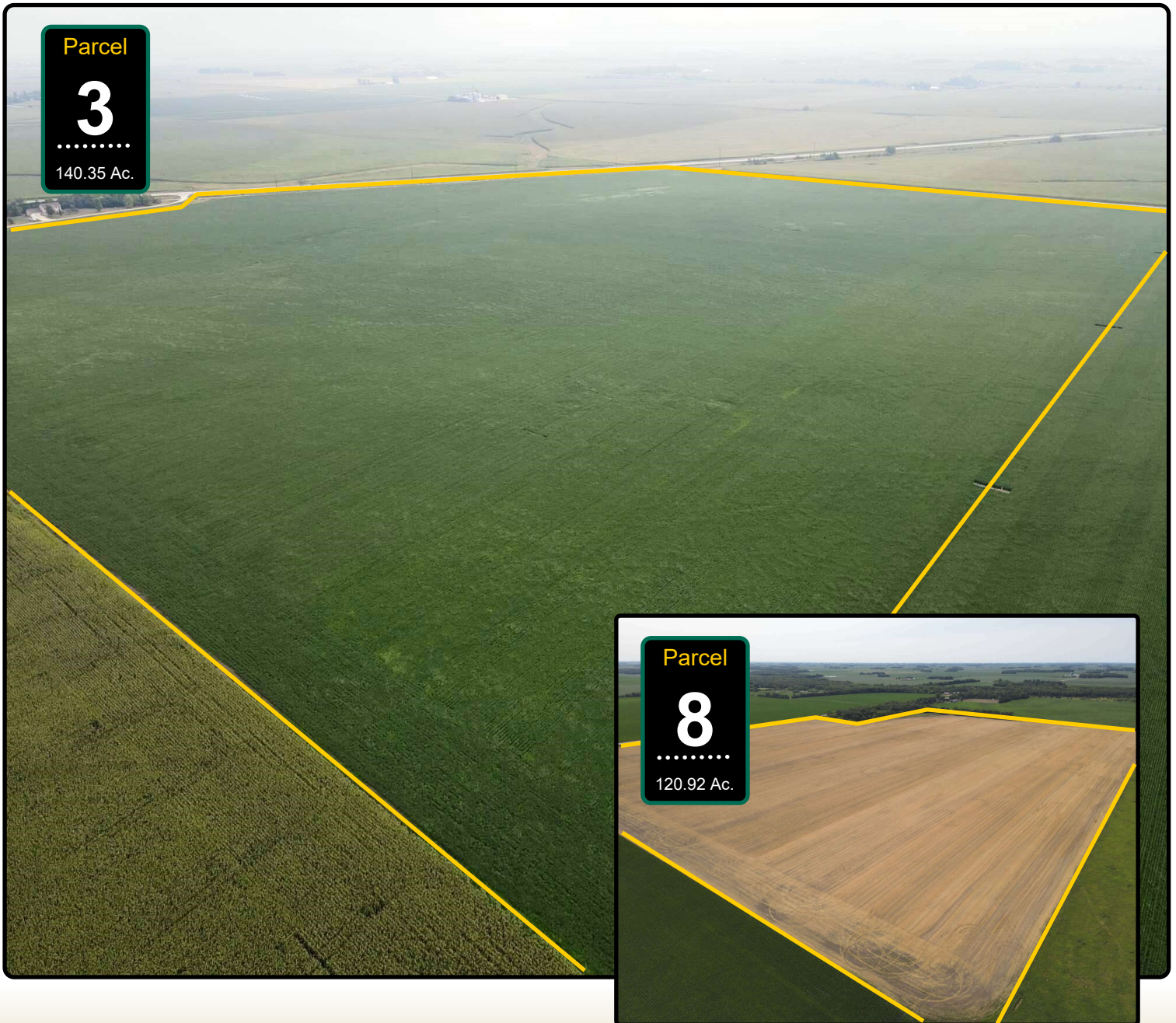

**Nicole Rustad, AFM**  
Licensed Salesperson in IA & MN  
**641-220-5510**  
**NicoleR@Hertz.ag**

**641-423-9531**  
2800 4th St. SW, Suite 7  
Mason City, IA 50401  
**www.Hertz.ag**

**Geoff Mead, ALC**  
Licensed Salesperson in MN  
**218-232-2561**  
**GeoffM@Hertz.ag**



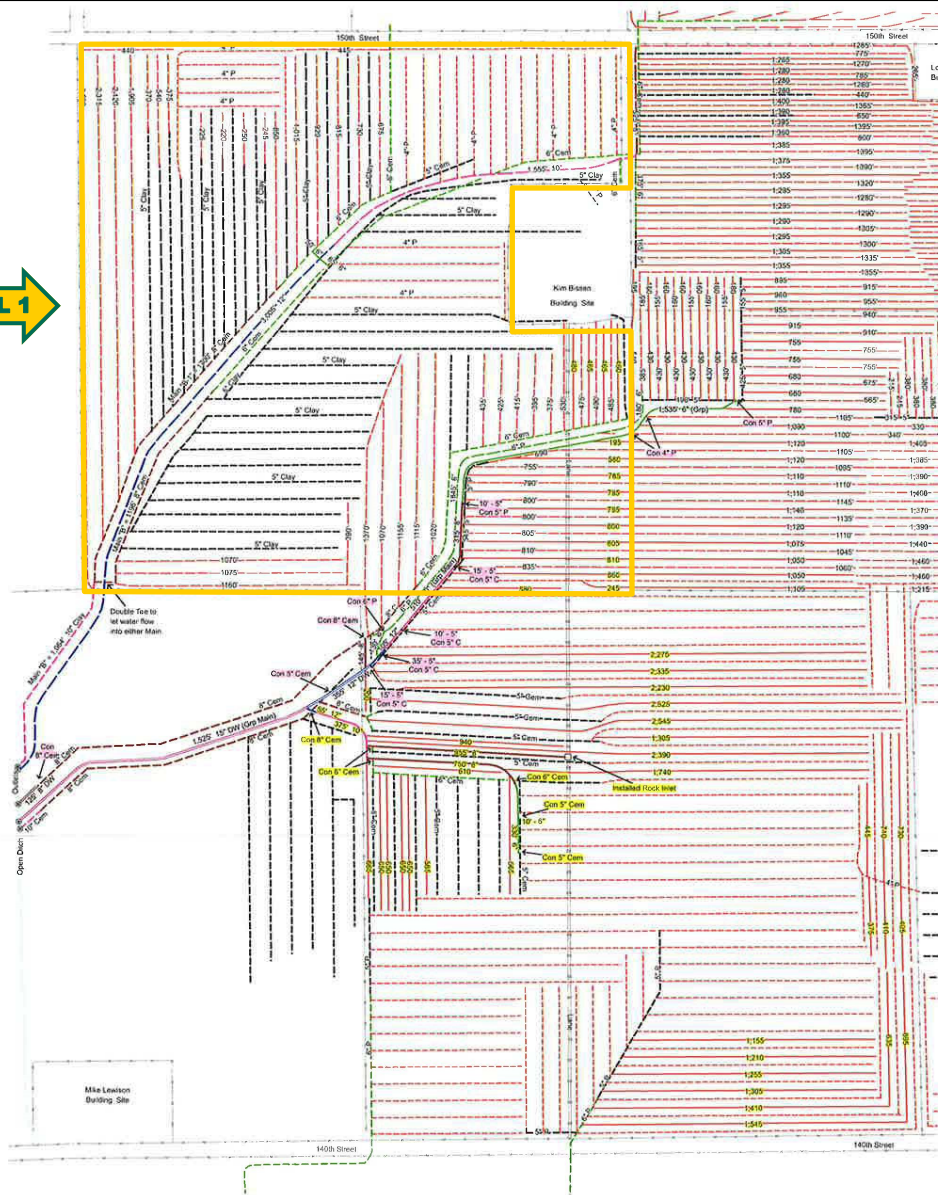

Hartmann Farms,  
Kim Bissen  
& Lon Smith  
Section 8  
Adams Township  
Mower County, MN

"Group Main"  
October, 2021  
Drain Tile Installed:  
85' - 5" P.E.  
1,665' - 6" P.E.  
460' - 8" P.E.  
125' - 8" D.W.  
510' - 10" P.E.  
105' - 12" P.E.  
355' - 12" D.W.  
1,525' - 15" D.W.  
4,830' - Total Feet

Hartmann Farm  
October, 2021  
Drain Tile installed:  
44,895' - 4" P.E.  
340' - 6" P.E.  
1,705' - 8" P.E.  
375' - 10" P.E.  
55' - 12" P.E.  
47,370' - Total Feet

Lon Smith  
November, 2021  
Drain Tile Installed:  
52,210' - 4" P.E.  
  
Kim Blasen  
October, 2021  
Drain Tile Installed:  
19,775' - 4" P.E.



Drawing Scale: 1" = 420'

**Nicole Rustad, AFM**  
Licensed Salesperson in IA & MN  
**641-220-5510**  
[NicoleR@Hertz.ag](mailto:NicoleR@Hertz.ag)

**641-423-9531**  
2800 4th St. SW, Suite 7  
Mason City, IA 50401  
[www.Hertz.ag](http://www.Hertz.ag)

**Geoff Mead, ALC**  
Licensed Salesperson in MN  
**218-232-2561**  
[GeoffM@Hertz.ag](mailto:GeoffM@Hertz.ag)

**Parcel 2** - 160.00 Acres, m/l - Whole Farm  
**Parcel 3** - 140.35 Acres, m/l - Whole Farm

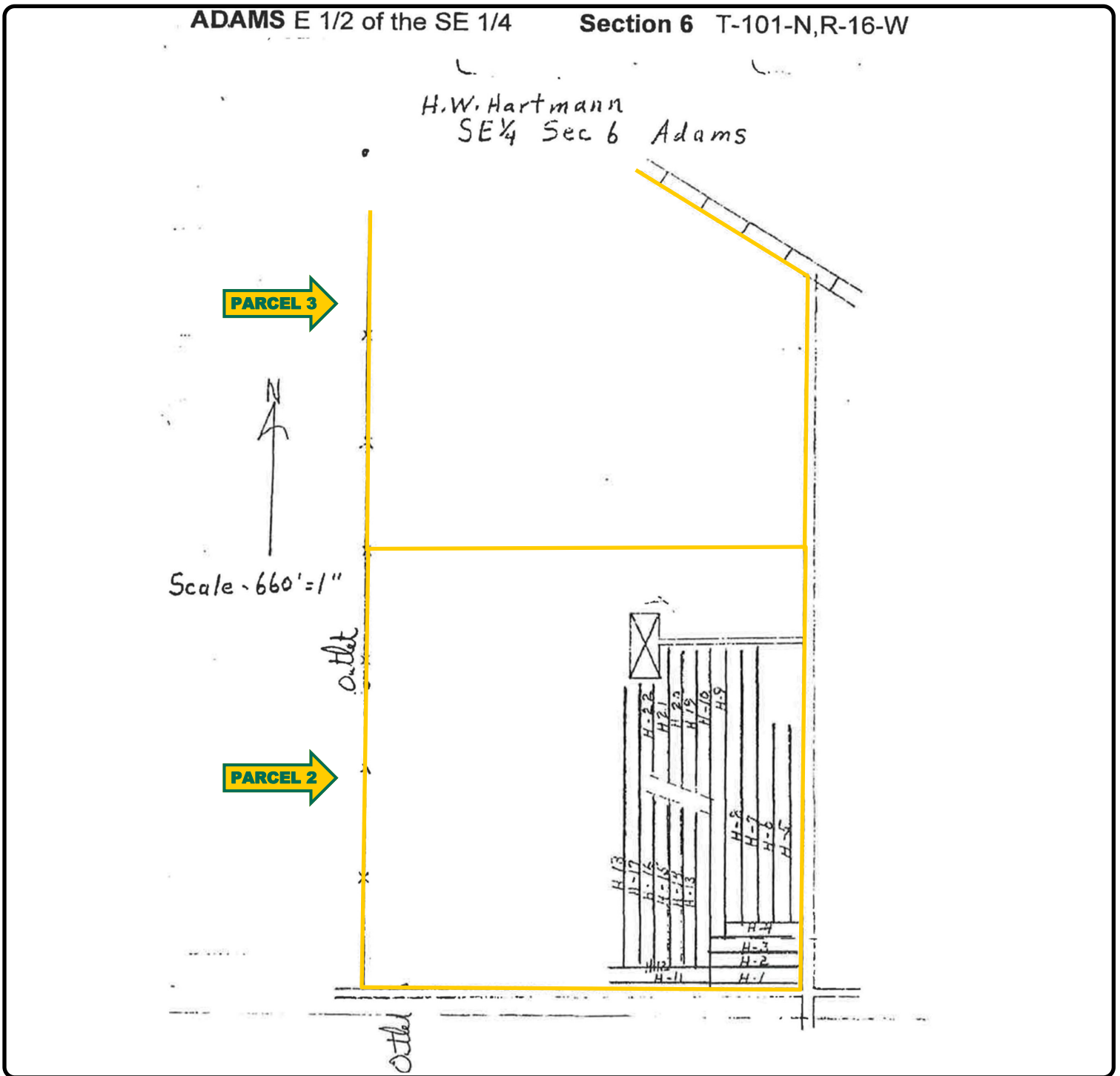

**Nicole Rustad, AFM**  
Licensed Salesperson in IA & MN  
**641-220-5510**  
[NicoleR@Hertz.ag](mailto:NicoleR@Hertz.ag)

**641-423-9531**  
2800 4th St. SW, Suite 7  
Mason City, IA 50401  
[www.Hertz.ag](http://www.Hertz.ag)

**Geoff Mead, ALC**  
Licensed Salesperson in MN  
**218-232-2561**  
[GeoffM@Hertz.ag](mailto:GeoffM@Hertz.ag)

Parcel 2 - 160.00 Acres, m/l - Whole Farm  
Parcel 3 - 140.35 Acres, m/l - S½ Half of Farm

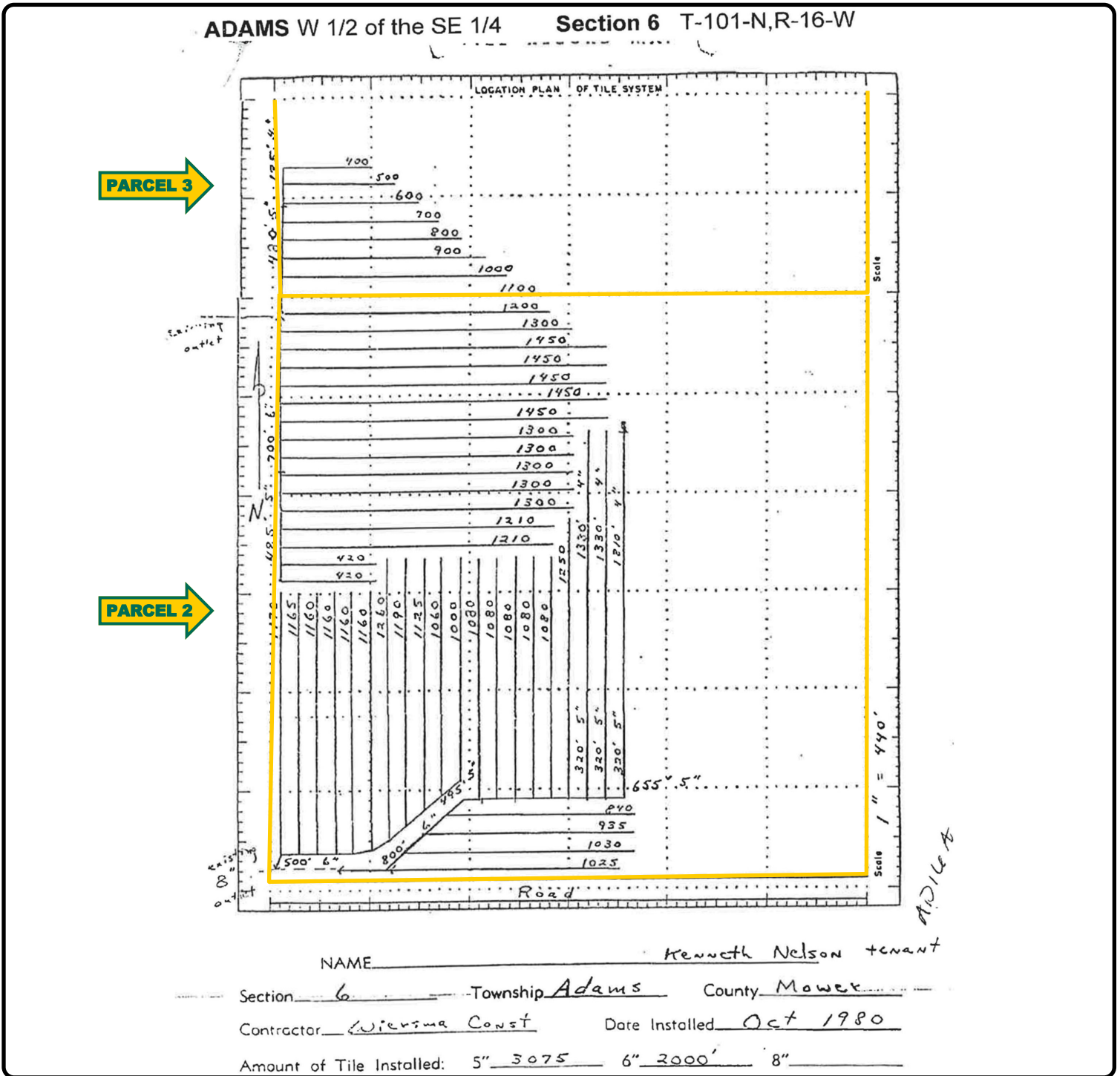

<p><b>Nicole Rustad, AFM</b> Licensed Salesperson in IA &amp; MN <b>641-220-5510</b> NicoleR@Hertz.ag</p>	<p><b>641-423-9531</b> 2800 4th St. SW, Suite 7 Mason City, IA 50401 <b>www.Hertz.ag</b></p>	<p><b>Geoff Mead, ALC</b> Licensed Salesperson in MN <b>218-232-2561</b> GeoffM@Hertz.ag</p>
---	--	--



Parcel 2 - 160.00 Acres, m/l - N½ of Farm  
Parcel 3 - 140.35 Acres, m/l - S½ of Farm

ADAMS E 1/2 of the NE 1/4 Section 6 T-101-N,R-16-W

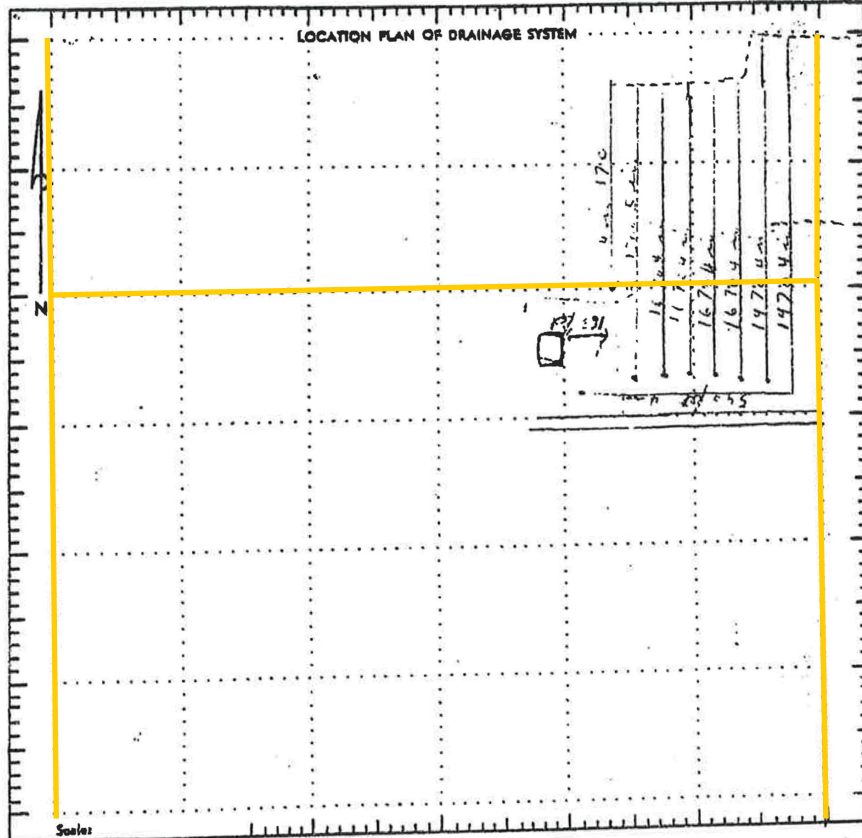

PARCEL 3

PARCEL 2

— LEGEND —

- Permanent Fence ..... X X X X
- Existing Drain Line ... —○—○—○—○—
- Proposed Tile Line ... —○—○—○—○—

Spacing 80 feet

MATERIAL NEEDS

12500 feet 4 in  
1300 feet 5 in

OWNER Holtzman Farm  
TOWNSHIP \_\_\_\_\_ DATE \_\_\_\_\_  
SECTION \_\_\_\_\_ TOWN \_\_\_\_\_  
COUNTY \_\_\_\_\_ STATE \_\_\_\_\_  
Signed Paul E. Zeller

\_\_\_\_\_  
\_\_\_\_\_  
\_\_\_\_\_

**Nicole Rustad, AFM**  
Licensed Salesperson in IA & MN  
**641-220-5510**  
**NicoleR@Hertz.ag**

**641-423-9531**  
2800 4th St. SW, Suite 7  
Mason City, IA 50401  
**www.Hertz.ag**

**Geoff Mead, ALC**  
Licensed Salesperson in MN  
**218-232-2561**  
**GeoffM@Hertz.ag**





**Parcel 2** - 160.00 Acres, m/l - Whole Farm  
**Parcel 3** - 140.35 Acres, m/l - Whole Farm  
**Parcel 5** - 50.95 Acres, m/l - W $\frac{1}{2}$  of Farm

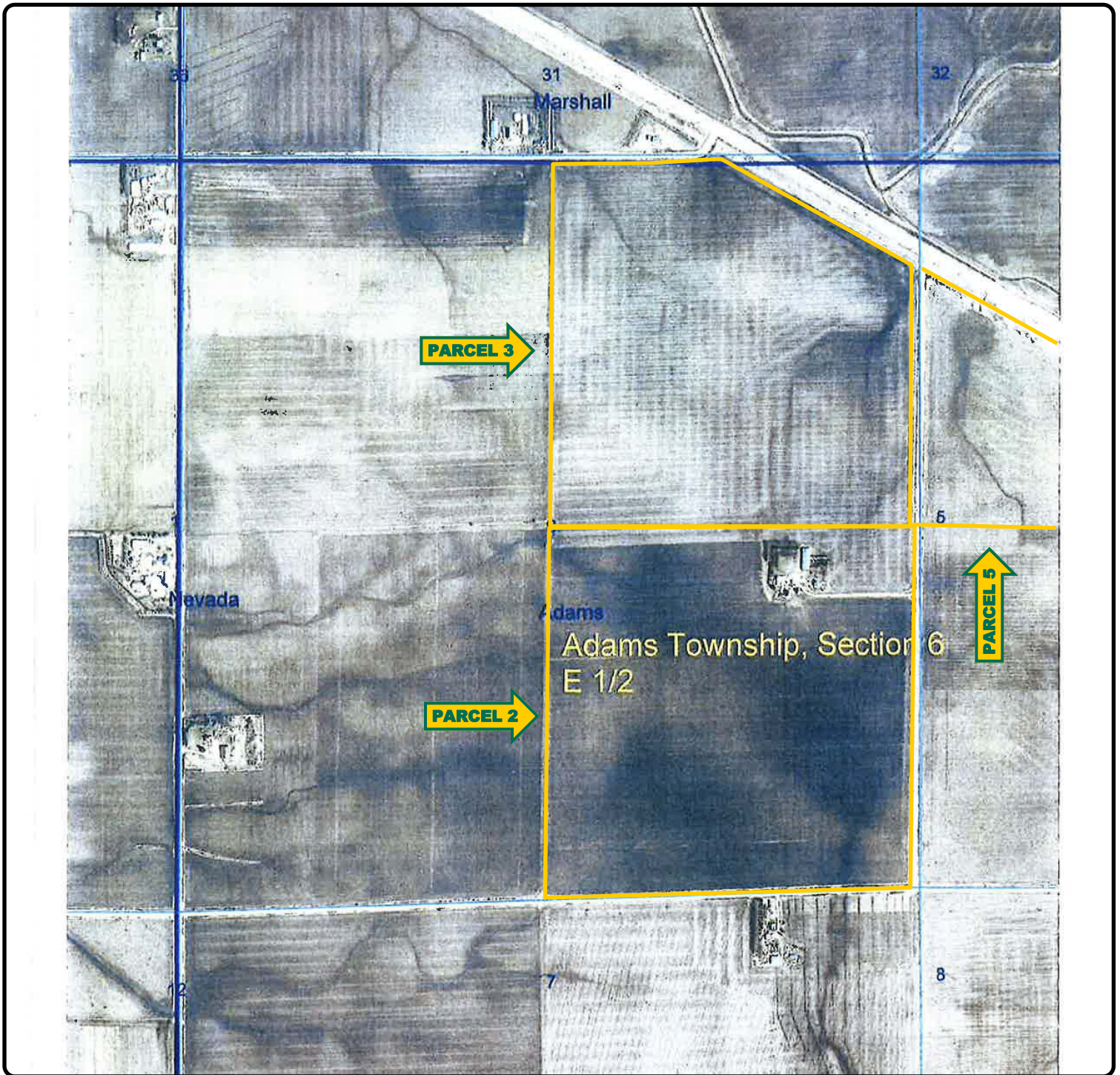

**Nicole Rustad, AFM**  
Licensed Salesperson in IA & MN  
**641-220-5510**  
[NicoleR@Hertz.ag](mailto:NicoleR@Hertz.ag)

**641-423-9531**  
2800 4th St. SW, Suite 7  
Mason City, IA 50401  
[www.Hertz.ag](http://www.Hertz.ag)

**Geoff Mead, ALC**  
Licensed Salesperson in MN  
**218-232-2561**  
[GeoffM@Hertz.ag](mailto:GeoffM@Hertz.ag)

**Parcel 2** - 160.00 Acres, m/l - Whole Farm  
**Parcel 3** - 140.35 Acres, m/l - Whole Farm  
**Parcel 5** - 50.95 Acres, m/l - Whole Farm

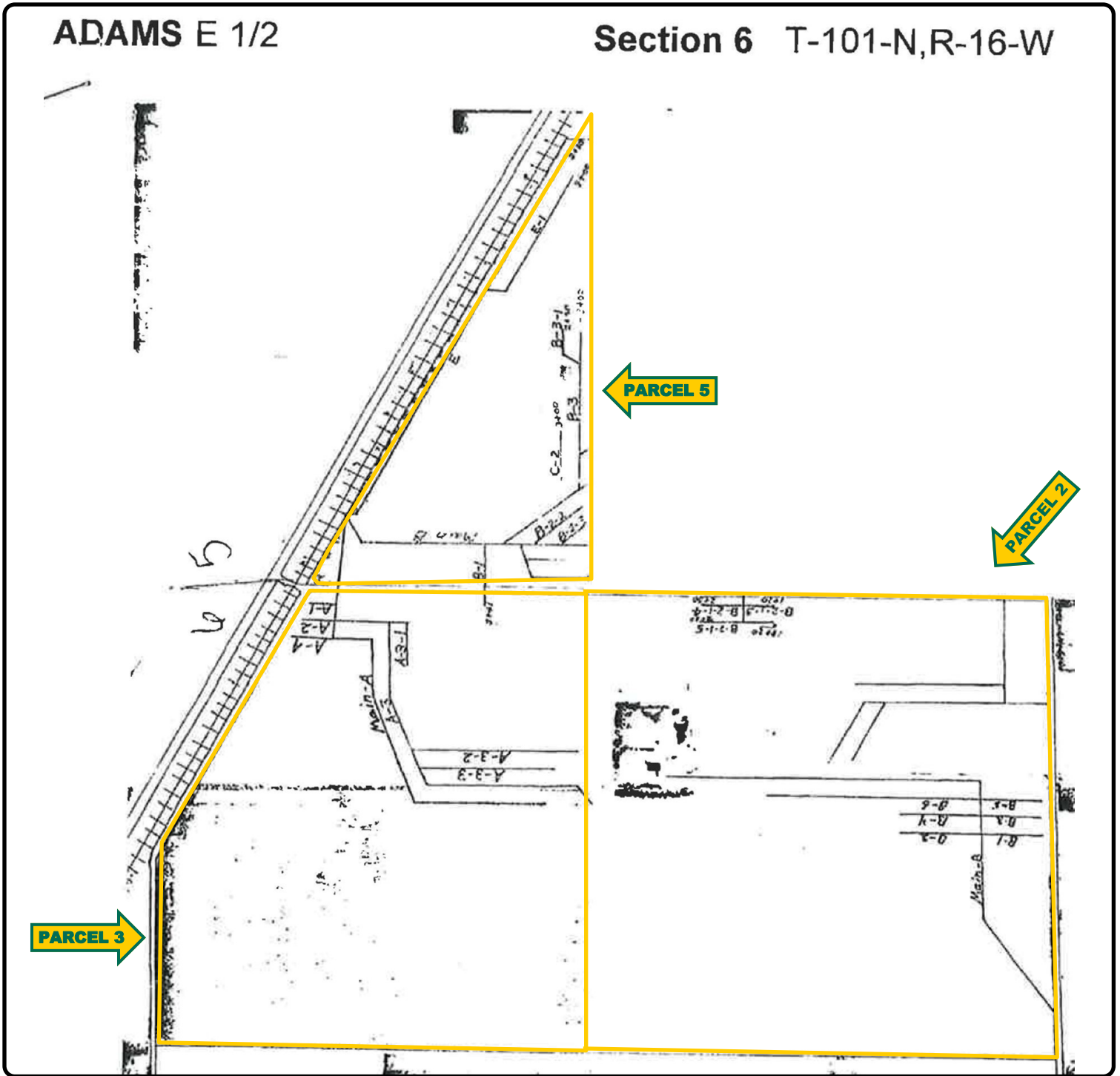

<p><b>Nicole Rustad, AFM</b>          Licensed Salesperson in IA &amp; MN  <b>641-220-5510</b>  <a href="mailto:NicoleR@Hertz.ag">NicoleR@Hertz.ag</a></p>	<p><b>641-423-9531</b>          2800 4th St. SW, Suite 7          Mason City, IA 50401  <a href="http://www.Hertz.ag">www.Hertz.ag</a></p>	<p><b>Geoff Mead, ALC</b>          Licensed Salesperson in MN  <b>218-232-2561</b>  <a href="mailto:GeoffM@Hertz.ag">GeoffM@Hertz.ag</a></p>
--	--	--



**Parcel 3** - 140.35 Acres, m/l - Whole Farm  
**Parcel 4** - 80.00 Acres, m/l - Whole Farm  
**Parcel 5** - 50.95 Acres, m/l - Whole Farm

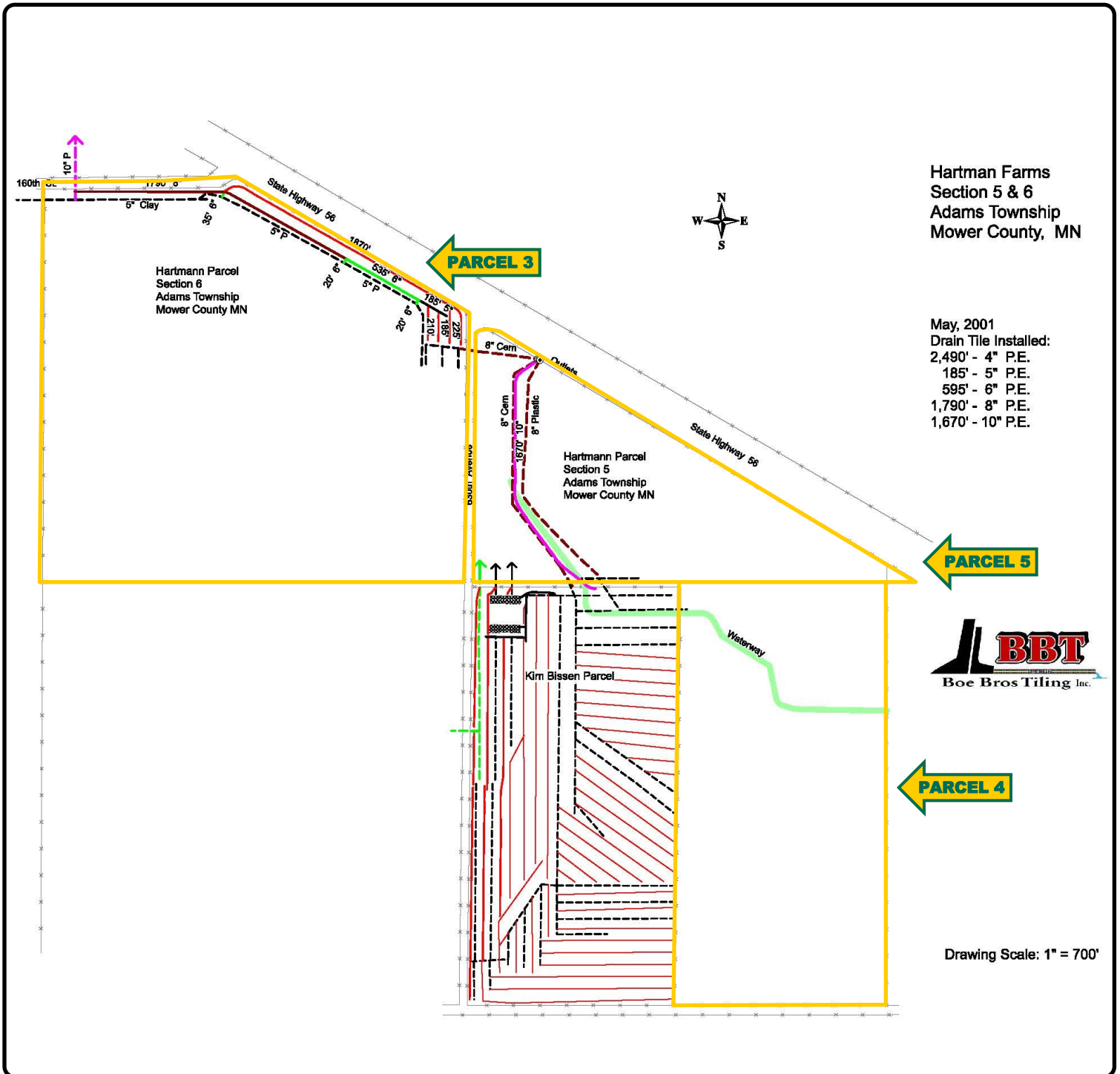

**Nicole Rustad, AFM**  
Licensed Salesperson in IA & MN  
641-220-5510  
NicoleR@Hertz.ag

641-423-9531  
2800 4th St. SW, Suite 7  
Mason City, IA 50401  
[www.Hertz.ag](http://www.Hertz.ag)

**Geoff Mead, ALC**  
Licensed Salesperson in MN  
218-232-2561  
GeoffM@Hertz.ag



**B & E**  
Tiling

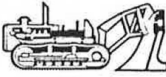

R.R. 1, Box 72, Taopi, MN 55977  
JAMES BUSTAD 582-3483

**Location Plan of Drainage System**



N

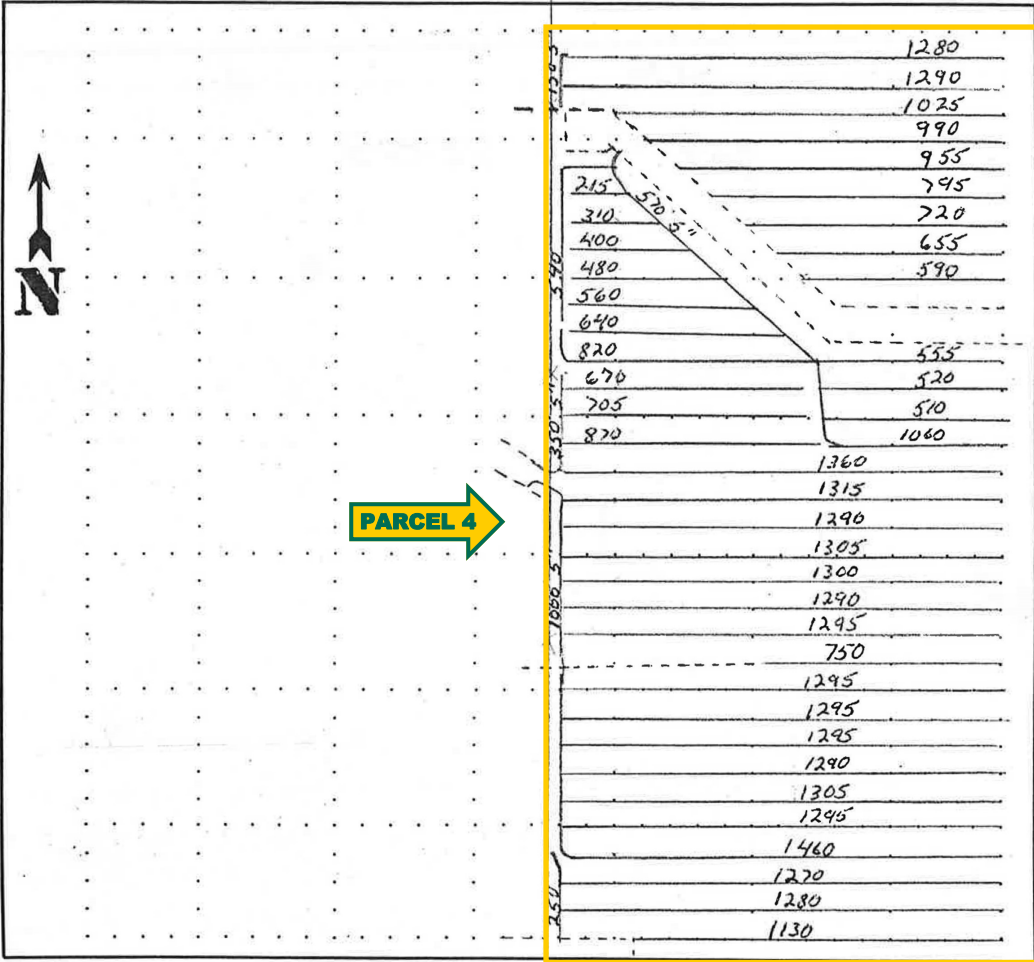

MEMO \_\_\_\_\_

\_\_\_\_\_

\_\_\_\_\_

\_\_\_\_\_

OWNER Hartmann

TOWNSHIP Adams DATE Spring 1991

SECTION 5 TOWN \_\_\_\_\_

COUNTY Mower STATE Mn

Signed B & E Tiling

Spacing 80'

Material Needs

4" <u>40,220'</u>	4" _____
5" <u>2,070'</u>	5" _____
6" _____	6" _____
8" _____	8" _____
Other _____	Other _____

<p><b>Nicole Rustad, AFM</b> Licensed Salesperson in IA &amp; MN <b>641-220-5510</b> NicoleR@Hertz.ag</p>	<p><b>641-423-9531</b> 2800 4th St. SW, Suite 7 Mason City, IA 50401 <b>www.Hertz.ag</b></p>	<p><b>Geoff Mead, ALC</b> Licensed Salesperson in MN <b>218-232-2561</b> GeoffM@Hertz.ag</p>
---	--	--



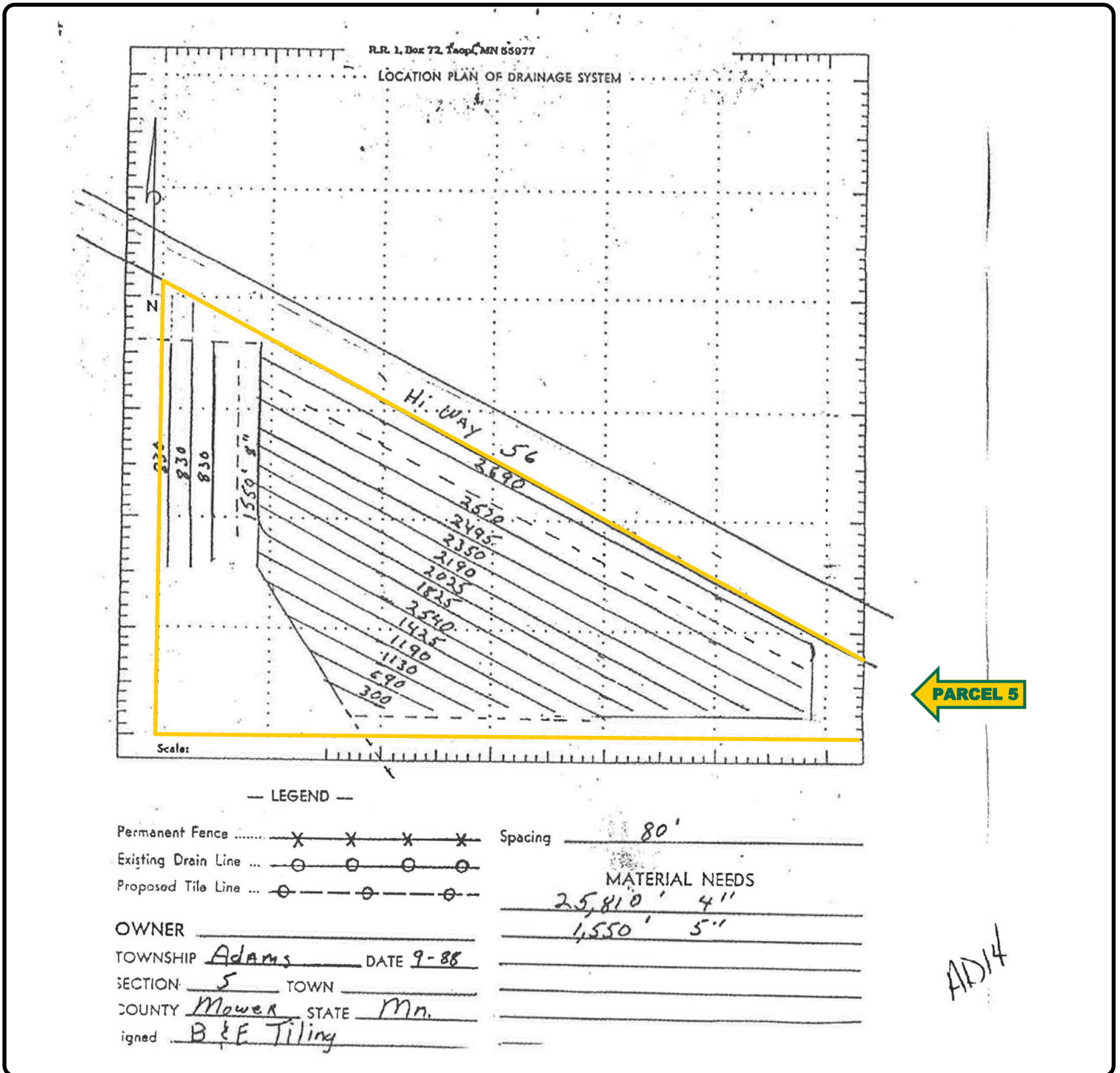

**Nicole Rustad, AFM**  
Licensed Salesperson in IA & MN  
**641-220-5510**  
NicoleR@Hertz.ag

**641-423-9531**  
2800 4th St. SW, Suite 7  
Mason City, IA 50401  
**www.Hertz.ag**

**Geoff Mead, ALC**  
Licensed Salesperson in MN  
**218-232-2561**  
GeoffM@Hertz.ag





Hartmann Farms  
Section 23  
Austin Township  
Mower County, MN

November, 2012  
Drain Tile Installed:  
71,790' - 4" P.E.  
1,990' - 5" P.E.  
1,750' - 6" P.E.

May, 1994  
Drain Tile Installed:  
18,760' - 4" P.E.  
3,770' - 5" P.E.  
2,275' - 6" P.E.

75,530' - Total Feet

24,805' - Total Feet

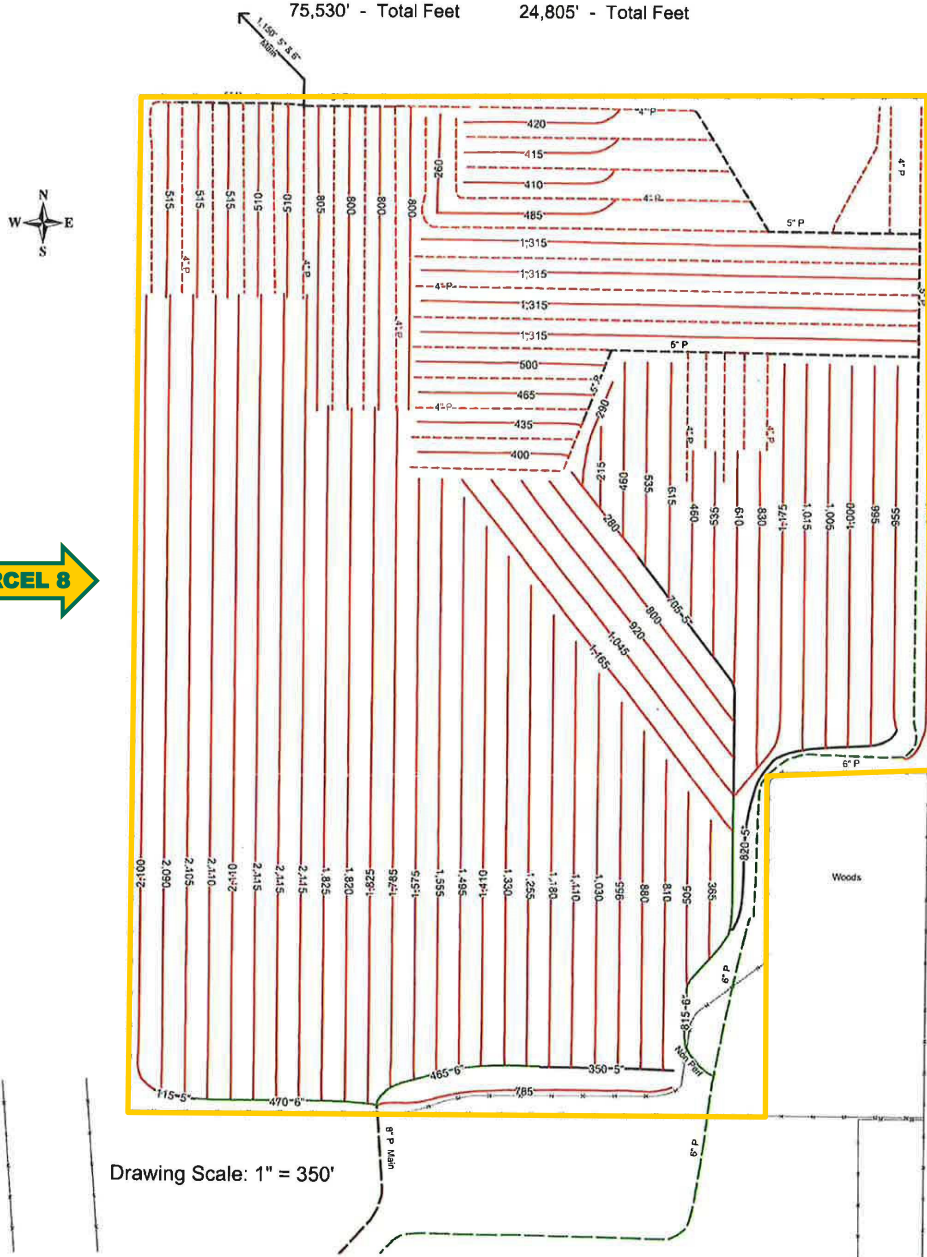

**PARCEL 8** →

Drawing Scale: 1" = 350'

**Nicole Rustad, AFM**  
Licensed Salesperson in IA & MN  
**641-220-5510**  
**NicoleR@Hertz.ag**

**641-423-9531**  
2800 4th St. SW, Suite 7  
Mason City, IA 50401  
**www.Hertz.ag**

**Geoff Mead, ALC**  
Licensed Salesperson in MN  
**218-232-2561**  
**GeoffM@Hertz.ag**

