

**ACREAGE:**

**DATE:**

**AUCTION TYPE:**

**210.84 Acres, m/l**  
In 2 parcels  
Buchanan County, IA

Thursday  
**Sept. 28, 2023**  
**10:00 a.m.**

**Hybrid**  
Jesup, IA &  
bid.hertz.ag



Parcel  
**1**  
.....  
151.84 Ac.

Parcel  
**2**  
.....  
59.00 Ac.

### Property Key Features

- Located 6 Miles Southeast of Jesup
- Highly Tillable, Pattern Tiled Farms
- Parcel 1: 79.10 CSR2 - Parcel 2: 76.80 CSR2

**Lawain Biermann, AFM**  
Licensed Salesperson in IA, MN  
**319.239.1005**  
**LawainB@Hertz.ag**

**319.234.1949**  
6314 Chancellor Dr./P.O. Box 1105  
Cedar Falls, IA 50613  
**www.Hertz.ag**

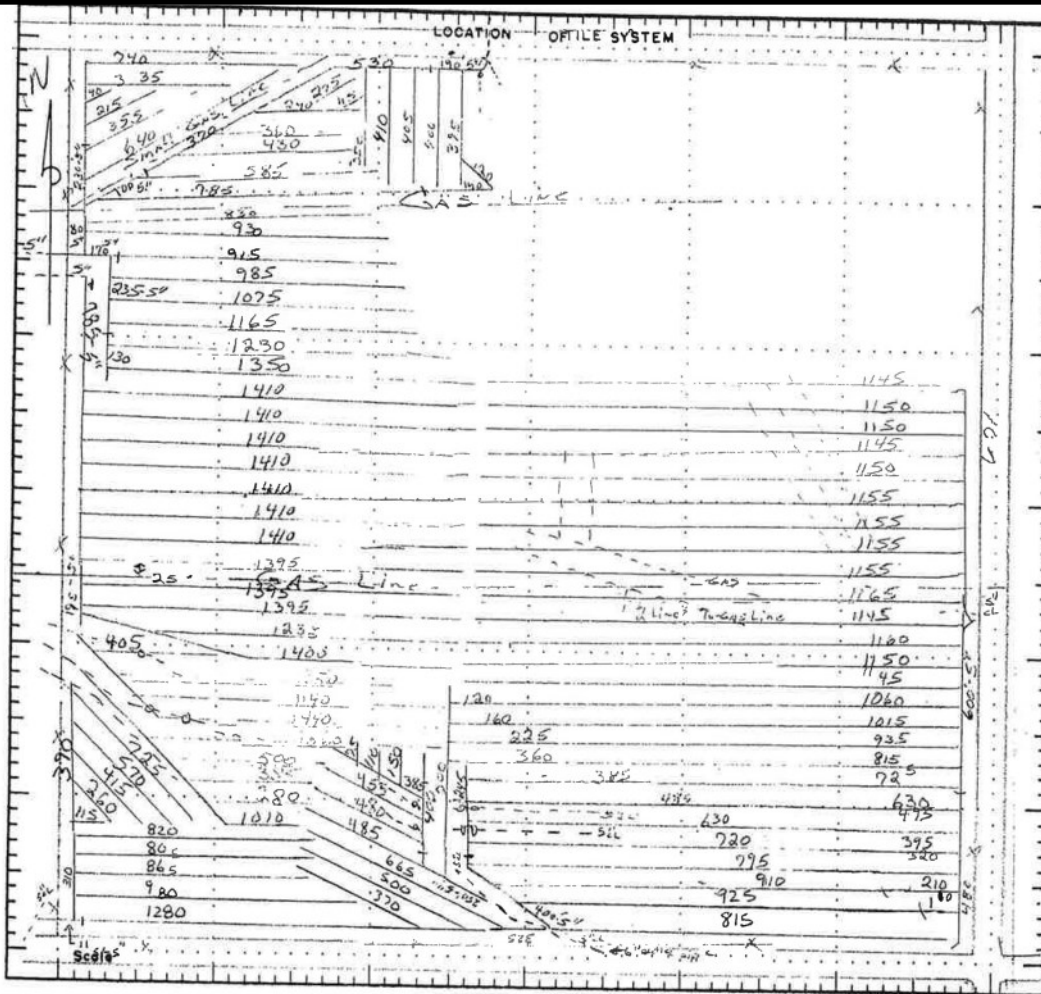

**TILE DRAINAGE MAP**

**MATERIALS USED**  
Nov 2001 4" 870S feet  
5" 515 feet

**LEGEND**

- Permanent Fence --- x x x
- Proposed Tile Line --- o o o
- Existing Tile Line --- o o o
- Existing Shallow Ditch --- > > >
- Existing Deep Ditch --- = = =

**OWNER** Wilde Farm  
**TOWNSHIP** Westburg  
**SECTION** 28 **TOWN** Independence  
**COUNTY** Buchanan **STATE** IA  
**DATE** March 1992 **SIGNATURE** Jim Plasm  
Nov 2001 Ben R. Johnson

**Lawain Biermann, AFM**      **319.234.1949**  
 Licensed Salesperson in IA, MN      6314 Chancellor Dr./P.O. Box 1105  
**319.239.1005**      Cedar Falls, IA 50613  
**LawainB@Hertz.ag**      **www.Hertz.ag**

Parcel 1 - 151.84 Acres, m/l - NE Corner

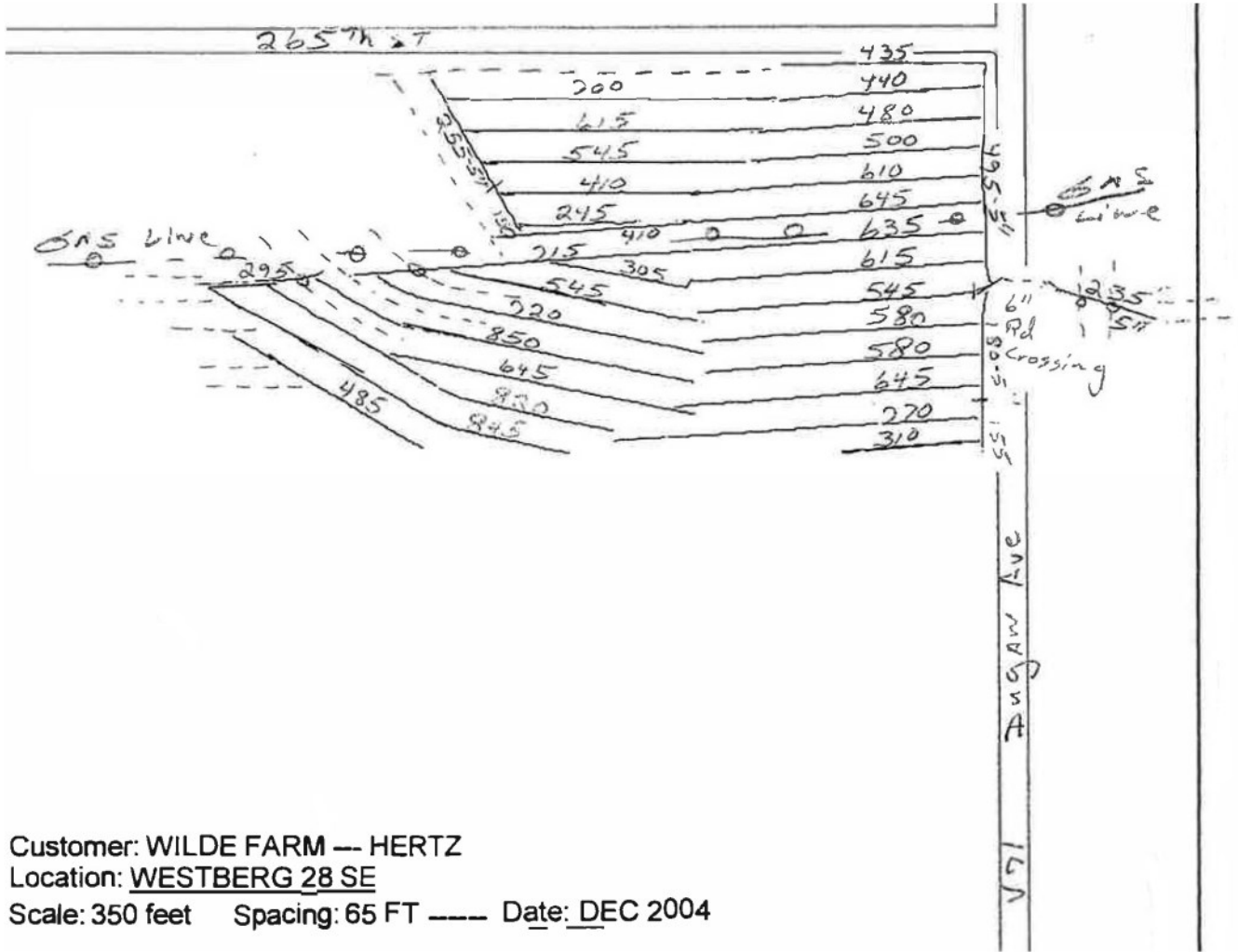

**Lawain Biermann, AFM**  
 Licensed Salesperson in IA, MN  
**319.239.1005**  
**LawainB@Hertz.ag**

**319.234.1949**  
 6314 Chancellor Dr./P.O. Box 1105  
 Cedar Falls, IA 50613  
**www.Hertz.ag**

